MASSANUTTEN REGIONAL LIBRARY
3 0021 00409263 1

1965

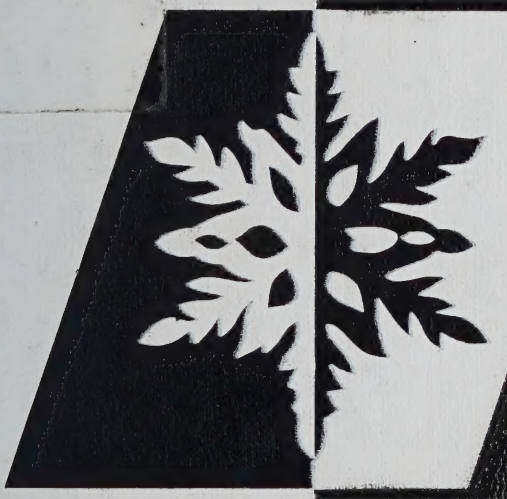

THE CRAG

UBLIC SCHOOLS
SCHOOL BUS
STOP-STATE LAW
ROCKINGHAM COUNTY PUBLIC

Digitized by the Internet Archive
in 2024 with funding from
LYRASIS and LYRASIS Members

https://archive.org/details/crag00turn_1

FALL

WINTER

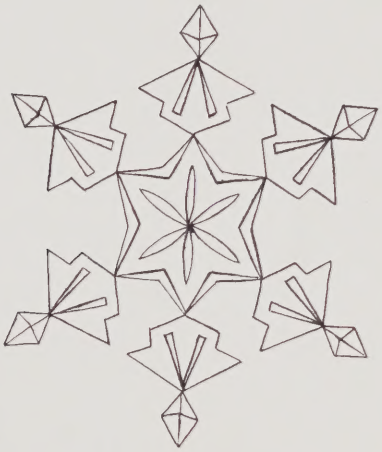

SPRING

AT

TURNER ASHBY

THE CRAG

1965

MASSANUTTEN REGIONAL LIBRARY
Harrisonburg, VA 22801

Gen 373.75 C
1965

PUBLISHED BY THE STUDENTS OF
TURNER ASHBY HIGH SCHOOL
DAYTON, VIRGINIA

CRAG STAFF

Becky Flory . . . . . Editor

Pam McGrath . . Assistant Editor

Carson Moore . Business Manager

Mrs. Ikenberry, Mrs. Will . . . . .
Advisors

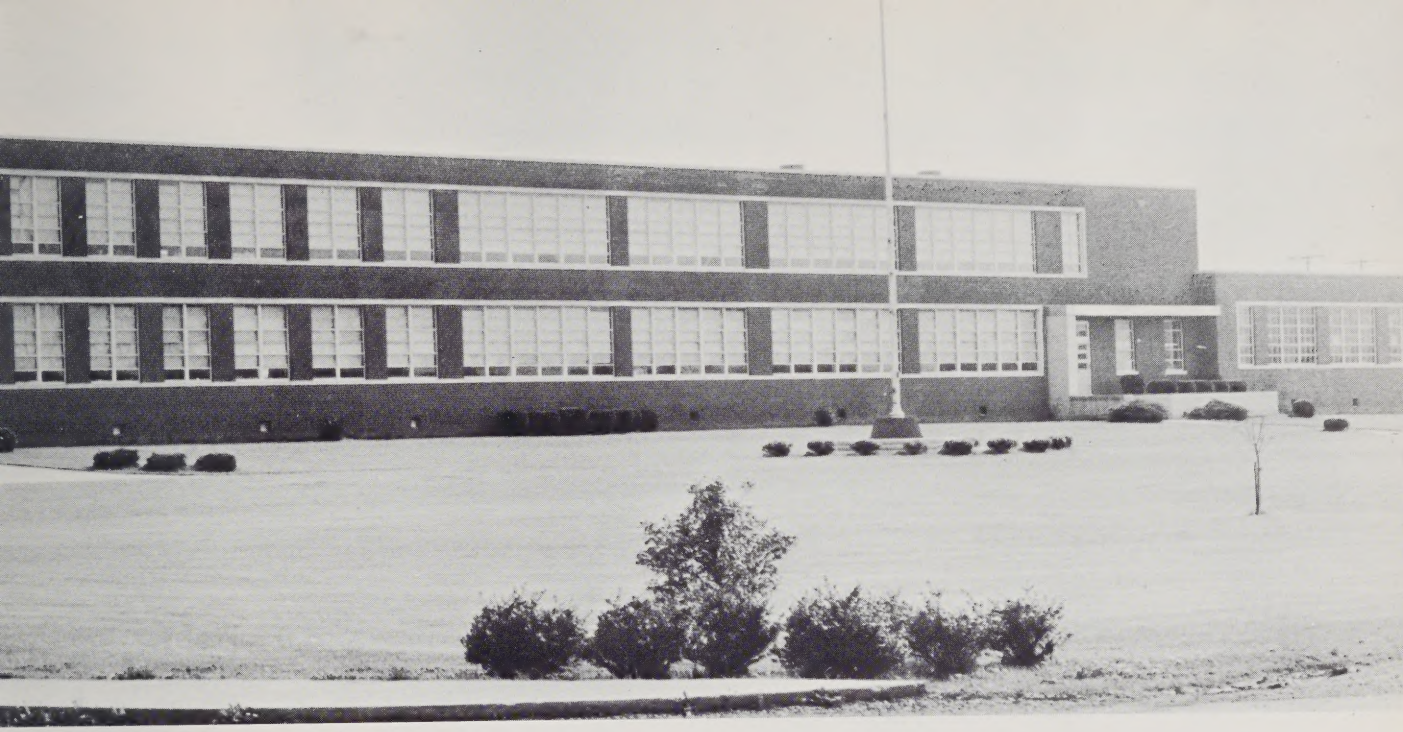

FOREWORD

In this the 1965 edition of The Crag, we the annual staff present the seasonal events of the 1964 - 65 school year with the hope that this issue will be a reminder of many happy days spent at Turner Ashby High School.

CONTENTS

Administration
Faculty

FALL
Classes
Activities
Features
Athletics

WINTER
Activities
Features
Athletics

SPRING
Activities
Features
Athletics

GRADUATION
Senior Stars
Senior Trip
Senior Day
Senior Awards
Baccalaureate
Commencement

HISTORICAL SIGNIFICANCE OF

THE CRAG

KNIGHT OF THE CONFEDERACY

This is the record of one year in the life of a school, Turner Ashby High School. A name is merely a label designating an object, but to us, Turner Ashby High School is more than a large brick building in Dayton, Virginia. It is a tradition, a way of life, based on the life and times of one man - General Turner Ashby.

Turner Ashby was a native Virginian, born in Fauquier County. After Virginia seceded from the Union he left his home, named "The Crag", and became the leader of a Confederate cavalry company. Ashby was known as the Knight of the Confederacy: all our teams are called the Knights, and our mascot is the horse. He was fatally wounded during a skirmish at Port Republic in 1862.

TURNER ASHBY TRADITIONS

THE CHARGE

ASHBY COAT-OF-ARMS

In our school's library there is a painting of General Ashby leading a charge. This mural, one of a proposed three as a memorial to Dr. C. H. Conner, was begun in 1961 after his death. His family had requested that no flowers be sent: instead, friends sent contributions to the library. It was decided to use the money for a mural about General Ashby. This frame was completed by artist Kathy Suter in 1964.

Many of the things associated with the man Turner Ashby, such as the Ashby coat-of-arms and the family motto, "Be Just and Fear Not", are also associated with this school, and almost all of them are depicted on the class ring we receive as juniors.

So this, then, is part of the tradition of our school . . . Turner Ashby High School.

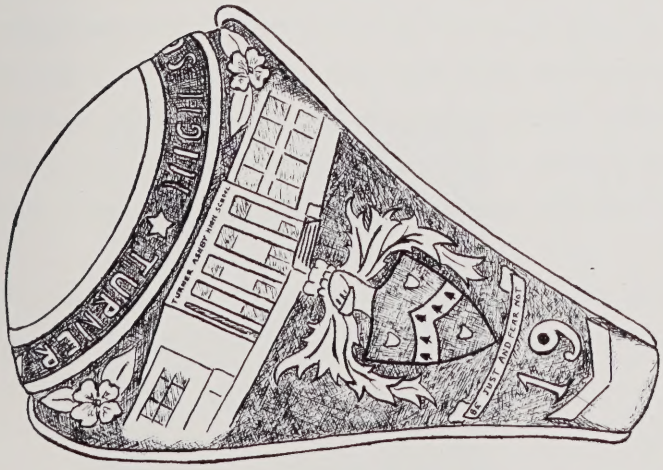

THE RING

MR. MILLER SPEAKS

May I extend my congratulations, best wishes and gratitude to the members of the Senior class for the co-operation and accomplishments during your high school life. May you continue to think creatively and to use each opportunity as a step to the fulfillment of dreams and the realization of ambitions. Deep down in every heart is the desire to be somebody and to get somewhere. Opportunities do not come to those who wait, but they are captured by those who seek after them.

To the underclassmen, may you strive to make the most of your school opportunities and prepare well for the life ahead in an exciting and demanding world.

Sincerely yours,

E. Cameron Miller

THE MILLER FAMILY

Mr. Miller and his family live at 681 Ohio Avenue in Harrisonburg. His four children are: Bryan-age 7, Lou Ann-age 6, Karen-age 4, and Philip-age 18 months. Favorite pastimes of the Miller family are taking rides in the family car and going on picnics.

Don't look now, Mr. Miller, but someone's following you!

Wanna hear a big secret, Daddy?

OFFICE PERSONNEL

George H. Dovel
Assistant Principal

Mrs. Edna L. Miller
Guidance Director

Everette E. Wilfong
Guidance Counselor

Mrs. Carrie Simmons
Secretary

CAFETERIA STAFF

Mrs. Bowman

Mrs. Manning

Mrs. Suter

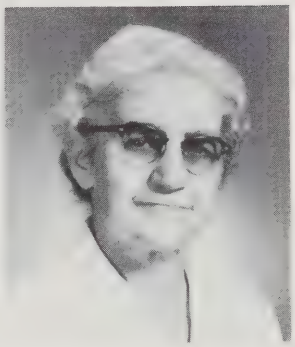

Mrs. Rhodes

Mrs. Revercomb

Mrs. Moats

Mrs. Garber

CUSTODIANS

Mr. Rhodes

Mr. Goodin

Mr. Southerly

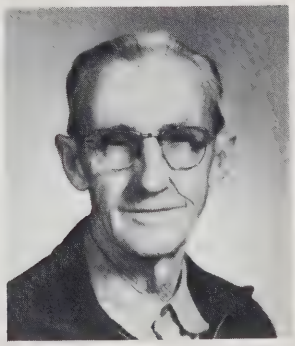

FACULTY

Donald K. Arbogast
Band

Roland Z. Arey
Vocational Agriculture

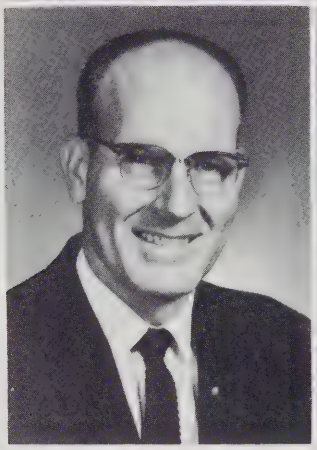

Edgar Bartley
Social Studies

Miss Dorothy L. Baugher
Art
English

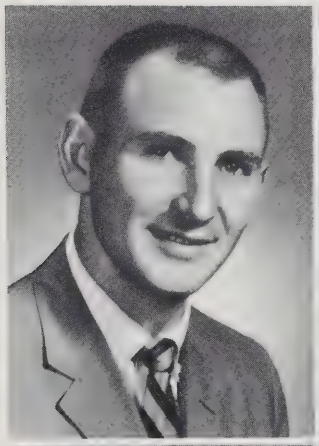

A. J. Botkin
U. S. Government

Mrs. Bernice Byrd
Business

Jared J. Clem
Biology
General Science

Mrs. Anne Connor
Guidance
Mathematics

R. Carlton Cupp
Vocational Agriculture
Guidance

Callie J. Diehl
Social Studies

George H. Dovel
Mathematics
Mechanical Drawing

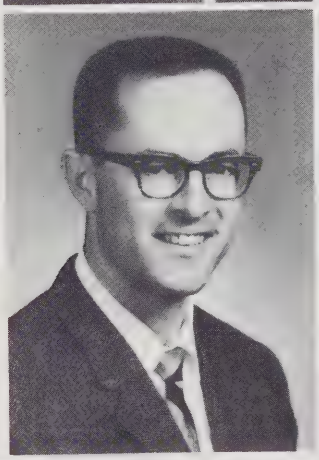

Mrs. Aleene Evans
U. S. History
English

Charles D. Garber
Special Education
English

Harold F. Good
Science
Physics

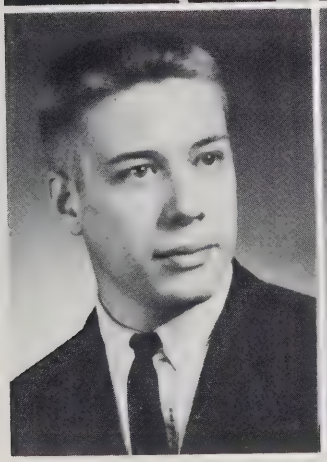

James C. Gresham
World History
General Science

Mrs. Polly S. Hill
Mathematics

FACULTY

Mrs. Grace L. Hollen
Home Economics

Leonard A. Hollen
Mathematics

Mrs. Una M. Hollen
English

Mrs. Vera Hollen
English

Mrs. Francis Holsinger
Librarian

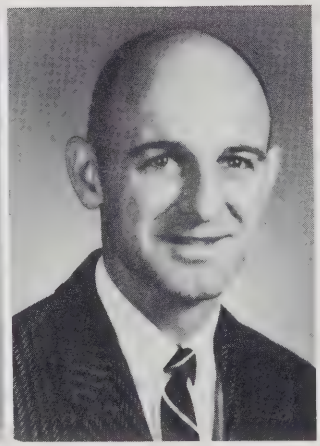

Robert L. Huffman
Industrial Arts

Mrs. Effie E. Ikenberry
Chemistry
Guidance

Gerald H. Jones
English

William H. Kyger
English
Spanish

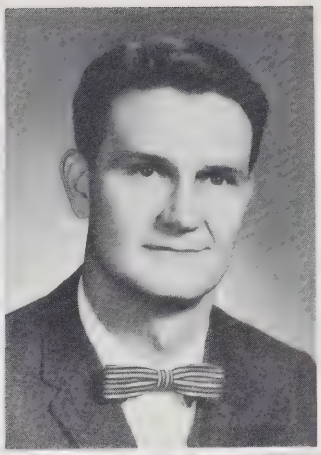

Mrs. Peggy H. Landis
Latin

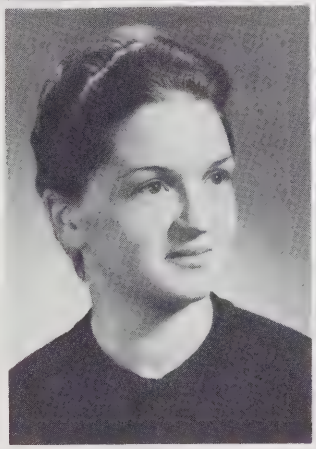

George D. Leffel, Jr.
General Business
History

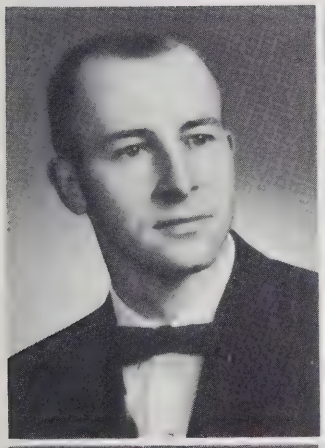

Charles W. Miller
Science

Mrs. Edna L. Miller
English
Guidance

Mrs. Vallie D. Myers
Business
Guidance

FACULTY

Lawrence S. Pence
Physical Education

Mrs. Carle S. Phibbs
Physical Education

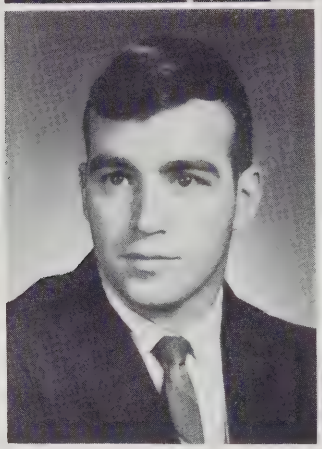

Gary W. Riner
Mathematics

Samuel E. Ritchie
Physical Education

W. Elwood Roche
Distributive Education
Industrial Cooperative Training

Mrs. Patsy C. Sacra
Physical Education

Mrs. Doris F. Showalter
English
Glee Club

Mrs. Sandra T. Southard
English

Mrs. Nellie S. Warrington
Business

Mrs. Janet E. Whetzel
Home Economics

Joseph A. Whitmore, Jr.
Physical Education
Science

Mrs. Elva M. Wilfong
English
French

Everette E. Wilfong
Social Studies
Guidance

Mrs. Ann C. Will
Biology

DEDICATION

As a tribute to an outstanding person, We, the Annual Staff of 1964-65, dedicate THE CRAG to Mrs. Edna M. Miller. Mrs. Miller, who is known and loved by students and faculty alike, is a very important part of Turner Ashby. With her wisdom and experience she has served unselfishly and untiringly as a guidance counselor. By her interest in and devotion to each student she has instilled a greater desire to learn and achieve. With her magnetic personality and her pleasing disposition she has gained the respect and admiration of those who know her.

Let me see!

I thought I knew where it was!

Becky, you SHOULD study more!!

Do we have a student by that name?!

It just won't fit that schedule!

Can't you see I'm busy!

ALL IN A DAYS' WORK

Why can't teachers put these things in right?

Now, just why do you want to change your schedule??

FALL AT TURNER ASHBY

1964 SCHEDULE OF CLASSES 1965

TEACHER H.R.	Room	1 SUBJECT	Room	2 SUBJECT	Room	3 SUBJECT	Room	4 SUBJECT	Room	5 SUBJECT	Room	6 SUBJECT	Room
MILLER, E. C.	Office	Principal											
ARBOGAST	Band	Band (T.A.)	Band	Band II		Dayton Elem.		Mt. Clinton, Tues. B'water Mon., Tues.		Ottobine, Wed. Pl. Valley, Mon.		Friday, T.A.	
AREY—11F	Agri	Planning	Agri.	Agri. 8A	Agri.	Agri. II	Agri.	Agri. II	Agri.	Agri.-Adv.	Agri.	Agri-Adv.	Agri.
BARTLEY—8E	18	W. Geog.	18	W. Geog.	18	History 8B	18	Study 1-2C	Sci.	History 8D	18	W. Geog.	18
BAUGHER—9D	Art	Std. 1-2B	15	Art I	Art	Art II	Art	Art I	Art	English IA	Art	Art I	Art
BOTKIN—12A	17	U.S. Gov.	17	Std. 1-2B	17	U. S. Gov.	17	U.S. Gov.	17	U. S. Gov.	17	U. S. Gov.	17
BYRD—11A O.	Mac.	Typing I	Typ.	Sh. Hand II	O.Mac.	Study 1-2A	4	Sh. Hand I	O.Mac.	Typing II	O.Mach	Typ. II	O.Mach
CLEM—8H	22	Biology B	22	Science 9B	22	Study 2-3C	22	Biology	22	Science 9	22	Science 9B	22
CONNOR—8D	26	Guidance		Math. 8B	26	Cons. Math	26	Math. 8G	26	Math 8H	26	Math 8A	26
CUPP		Agri I	Agri.	Agri. I	Agri.	Planning	Agri.	Guidance		Agri-Adv.	Agri.	Agri.-Adv.	Agri.
DIEHL—11D	4	U. S. History A	4	U.S. History	4	Study 1-2A	4	U.S. History	4	U. S. History	4	U. S. History	4
DOVEL		Office		Office		Mech. Drawing	M.D.	Math 8E	7	Math 8C	7	Office	
EVANS—12E	16	U.S. History B	16	English IV	16	English IV	16	English IV	16	Study 1-2A	14	English IV	16
GARBER—8A	10	English 8G	10	Sttudy C	10	Special Ed.	10	Special Ed.	10	Special Ed.	10	Special Ed.	10
GOOD—9F	23	Science 9	23	Science 9A	23	Study 2-3B	23	Science 9A	23	Physics	23	Science 9A	23
GRESHAM—8B	27	W. History	27	Study 1-2A	27	W. History	27	Science 9B	27	World History	27	History 8F	27
HILL—10A	2	Algebra II	2	Solid-Trig.	2	Algebra II	2	Geometry	2	Study C	2	Algebra II	2
HOLLEN, G.	H.Ec.	Planning	H.Ec.	Home Ec. I	H.E.	Home Ec. I	H.E.	Home Ec. I	H.E.	Home Ec. I	H.E.	Study A	11
HOLLEN, L.—9E	20	Elem. Alg.	20	Alg. I	20	Algebra I	20	Algebra I	20	Algebra I	20	Study 1-2B	20
HOLLEN, U.—8F	6	Study 1-2A	21	English IB	6	English 8H	6	English IB	6	English 8B	6	English 8C	6
HOLLEN, V.—11E	21	Study 1-2A	21	English III	21	English III	21	English III	21	English III	21	English III	21
HOLSINGER	Lib.	Library		Library		Library		Library		Library		Library	
HUFFMAN—9H	M.D.	Ind. Arts I	I.A.	Ind. Arts 8	I.A.	Planning	I.A.	Ind. Arts II	I.A.	Ind. Arts I	I.A.	Ind. Arts I	I.A.
KENBERRY—12C	Chem.	Chemistry	Lab.	Chemistry	Lab.	Chemistry	Lab.	Chemistry	Lab.	Guidance		Guidance	
JONES—10E	19	Study 1-2C	19	English IIA	19	English I	19	English IA	19	English IB	19	English II	19
KYGER—9A	11	English I	11	English IA	11	Spanish I	11	Spanish I	11	Spanish II	11	Study 1-2B	20
LANDIS		Latin I	Bkk	Latin II	Bkk								
LEFFEL		Gen. Business	25	History 8C	25	Study 1-3B; 1-3C	22-23	History 8A	25	History 8E	25	Gen. Business	25
MILLER, C.—9B	9	Science 8F	9	Study 1-2B	17	Science 8E	9	Science 8B	9	Science 8G	9	Science 8D	9
MILLER, E.		English III	7	Guidance		Guidance		Guidance		Guidance		Guidance	
MYERS—12D	Bkk	SCA		Typing I	Typ.	Bookkeeping	Bkk.	Bookkeeping	Bkk.	Bookkeeping	Bkk	Guidance	
PENCE—8C	5	Phy.E. 8C, 8D	5	Phy. E. 8G, 8H	5	Phy. Ed. 9B	5	Phy. E. 9	5	Phy. Ed. 10B	1	Study 1-2C	8
PHIBBS—10D	1	Phy.E. 8C, 8D	1	Phy. E. 8G, 8H	1	Phy. Ed. 9A	1	Study 1-2B	18	Phys. 10A	1	Phys. E. 9	1
RHINER—11B	24	Geometry	24	Geometry	24	Math 8D	24	Math 8 F	24	Study 1-2B	3	Elem. Alg.	24
RITCHIE		Phy.E. 8A, 8B	1	Phy. E. 8E, 8F	1	Phy. E. 9A	1	Study A	1	Athletics		Phy. E. 11, 12	1
ROCHE	13	D. E. I	13	D. E. II	13	Math 8X	13	I. C. T.	13	Supervision & Visitation		Supervision & Visitation	
SACRA—9C	7	Phy.E. 8A, 8B	5	Phy. E. 8E, 8F	5	Phy. E. 9B	5	Study 1-2B	18	Phy. Ed. 10B	5	Phy. E. 10	5
SHOWALTER, D.—10B	3	English II	3	English IIB	3	English II	3	English II	3	Study 1-2B	3	Glee Club	Band
SOUTHARD—8G	15	Study 1-2B	15	English 8X	15	English 8F	15	English 8D	15	English 8A	15	English 8E	15
WARRINGTON—11C	Typ.	Study 1-2C	19	Gen. Business	9	Typing I	Typ.	Typing I	Typ.	Gen. Business	24	Typing I	Typ.
WHETZEL		Home Ec. I	H.E.	Home Ec. 8A	H.E.	Home Ec. II	H.E.	Home Ec. II	H.E.	Home Ec. III	H.E.	Study 1-2C	8
WHITMORE—9G	8	Science 8X	8	Study 1-2A	27	Science 8C	8	Science 8H	8	Phys. E. 10A	5	Phy. Ed. 9	5
WILFONG, Elva—12B	14	English IX	14	French I	14	French I	14	French II	14	Study 1-2A	14	French I	14
WILFONG—10F	25	Guidance		Guidance		History 8G	7	Guidance		Guidance		History 8H	7
WILL, A.—10C	Sci.	Biology A	Sci.	Biology	Sci.	Biology	Sci.	Study 1-2C	Sci.	Biology	Sci.	Biology	Sci.

FIRST ROW: B. Flory, K. Stoneburner, R. Eberly, G. Layman, Mr. Botkin. SECOND ROW: M. Stover, D. Miller, P. Sellers, B. Suter, M. Patterson, L. Steele. THIRD ROW: K. Myers, P. Moore, J. Miller, S. Ellis, B. Swartz, D. Lundberg. FOURTH ROW: A. Michael, J. Roth, B. Alford, S. Alford, G. Rhodes, B. Craun.

SENIOR EXECUTIVE COUNCIL

Colors: Burgundy and Pink

Motto: Knowledge comes but
Wisdom lingers

Snapdragon--Baby-Breath

JOSEPH EDWARD ACKER III

ROBERT RAY ALFORD

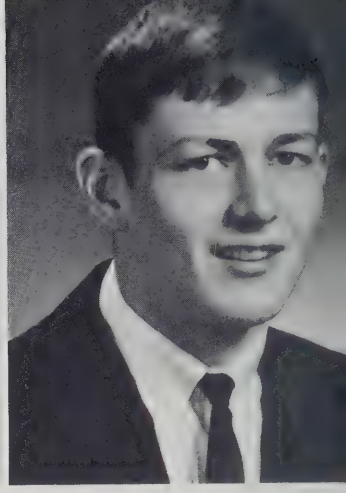

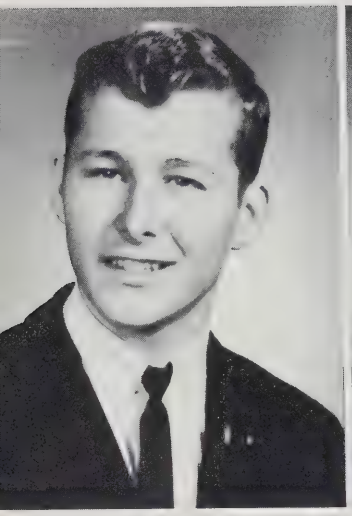

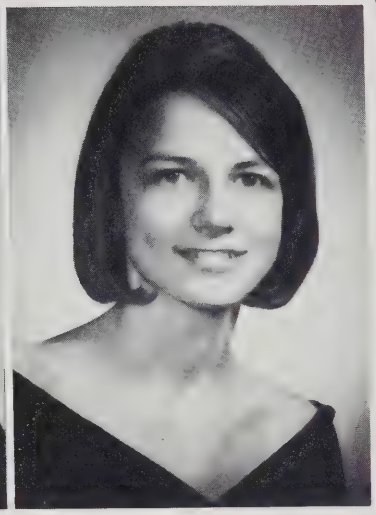

STEVEN BRUCE ALFORD

LINDA VIRGINIA ANDES

SENIOR

DONNA MARIE BAYLOR

WAYNE DELANTY BEAMAN

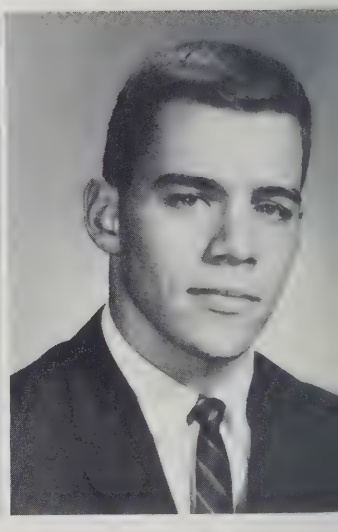

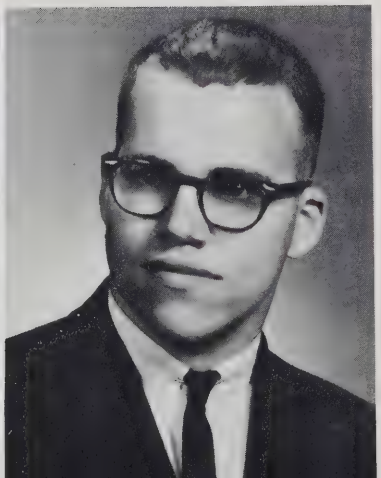

BONNIE GENEVA BERRY

JESSE GEORGE BIRT

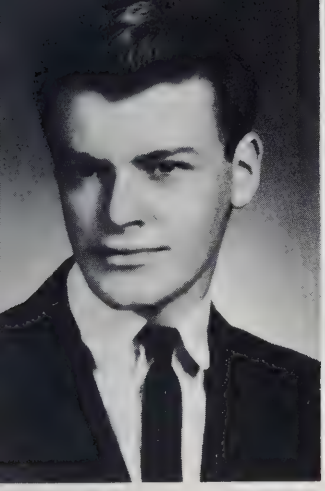

GARY WEBSTER BIXBY

BARBARA ANN BLAINE

CLASS

ANNA LEE BOWMAN

BERNARD DeWITT BOWMAN

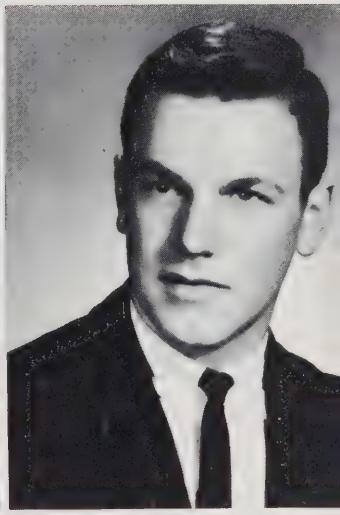

LOIS JEAN BROWN

MARIANNE BRYAN

ARNNETTA KAY BYERLY

SARAH FRANCES CAMPBELL

SUE ANN CAPLINGER

BARBARA JEAN CARR

DONALD LEE CARVER

MARTHA ANN CLARK

SENIOR

SUE VIRGINIA CLARKE

JOHN FRANKLIN COAKLEY

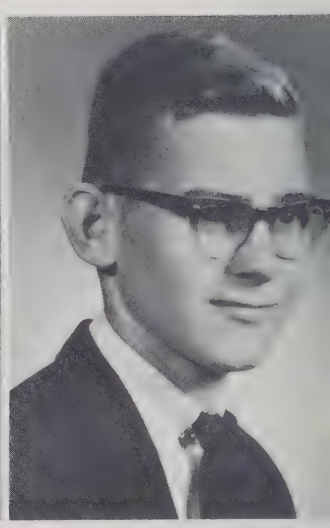

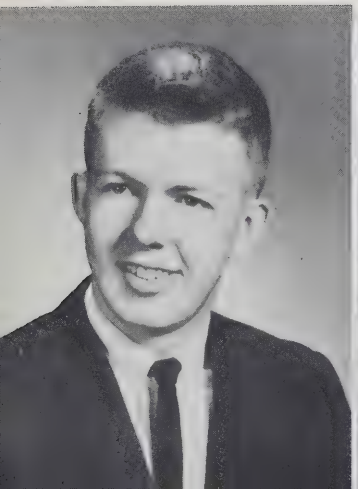

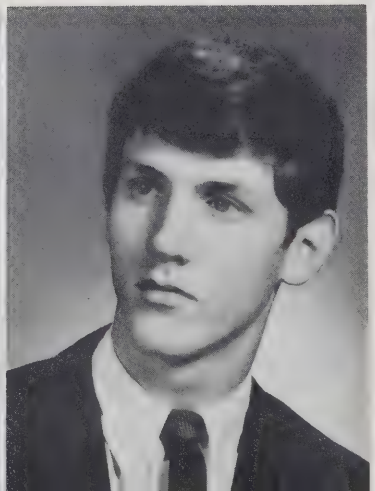

DENNIS WILLIAM COX

WILLIAM ARTHUR CRAUN II

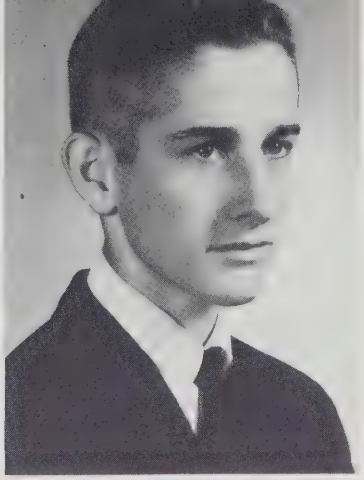

CAROLYN JEAN CUPP

KENNETH TRUMAN CUPP

CLASS

ELIZABETH ANN DAVIS

CHARLES HEATWOLE DEPUTY, JR.

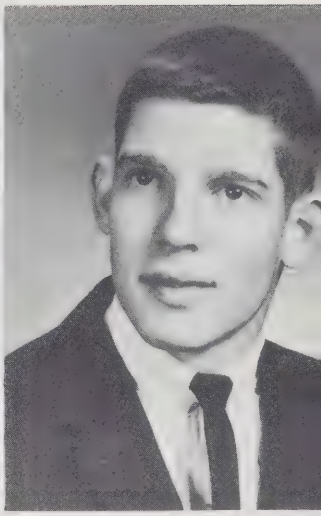

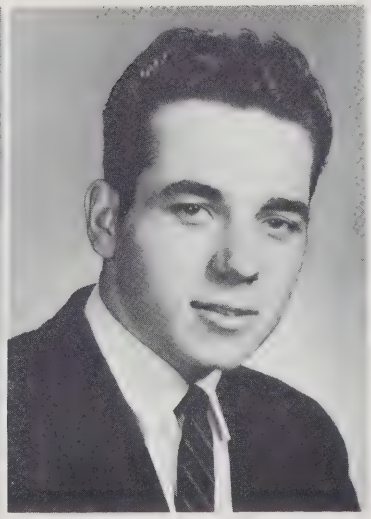

NANCY ELLIOTT DEPUTY

LARRY EUGENE DOVE

ROY ALLEN DOVE

LINDA LEE DOVEL

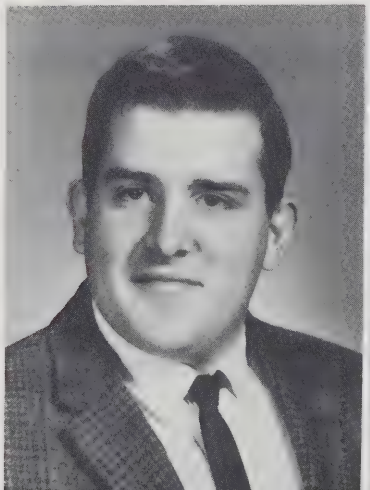

DANNY DELMAR DRIVER

JILL PAIGE EARLY

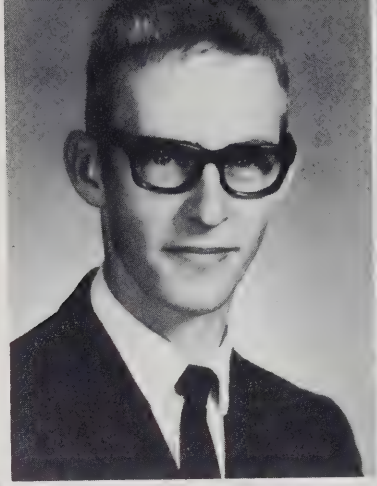

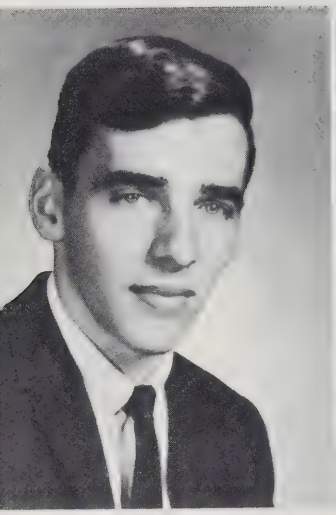

RICHARD LEE EBERLY

SANDRA LOUISE ELLIS

SENIOR

CONARD EUGENE ETTINGER

PHILLIP DAVID EVANS

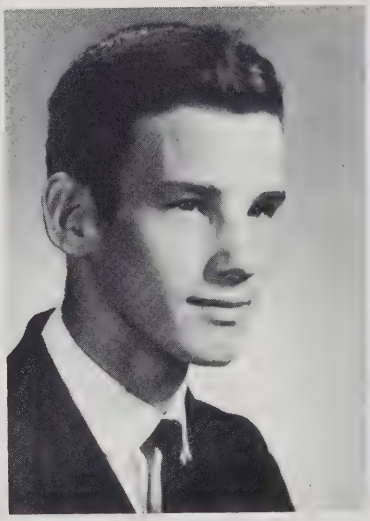

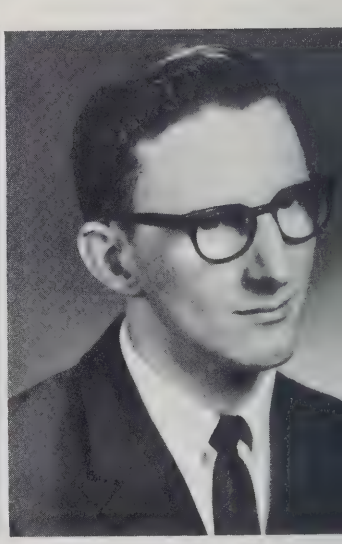

CAROLYN SCOTT EYE

VIRGINIA GRAY FECHTMANN

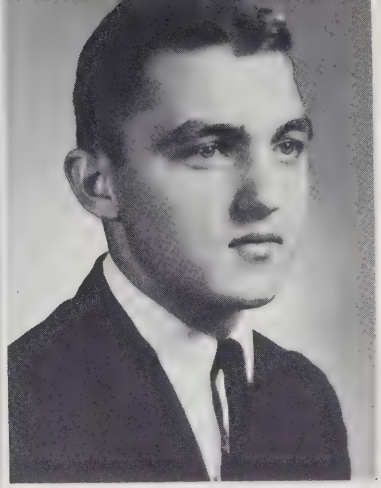

REBECCA CATHERINE FLORY

LARRY WINSTON FOX

CLASS

MARIETTA SUE FRANK

MILDRED LOUISE FUNKHOUSER

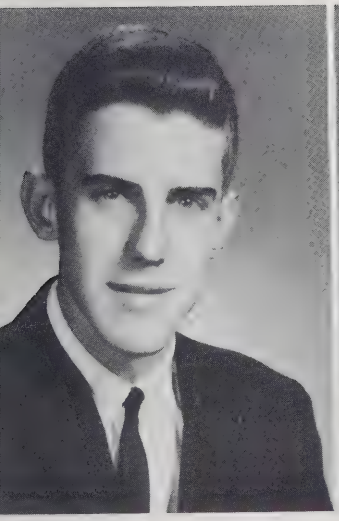

STEVEN EARL FUNKHOUSER

KAYE NOREEN GARBER

SANDRA ELIZABETH GARBER

HARRY JAMES GLOVER

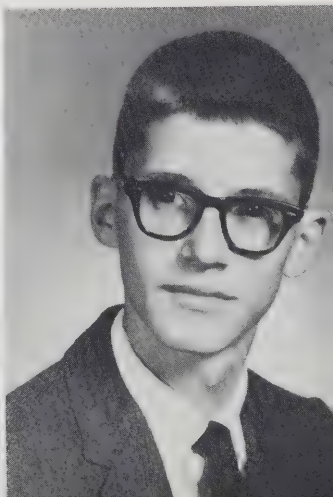

DIANA LYNN GUYER

LINDA FORREST GUYER

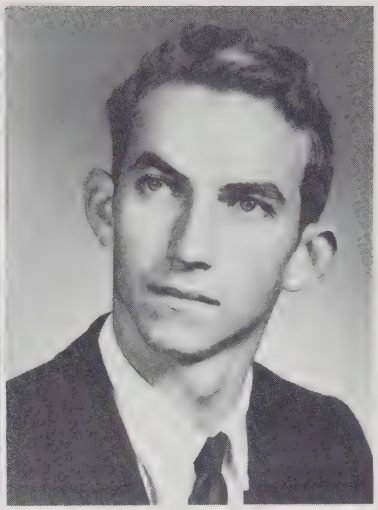

PEGGY BURGOYNE HARBIN

PAUL EDWARD HARMAN

SENIOR

ROSE MARY HARTMAN

SADIE LEE HEISHMAN

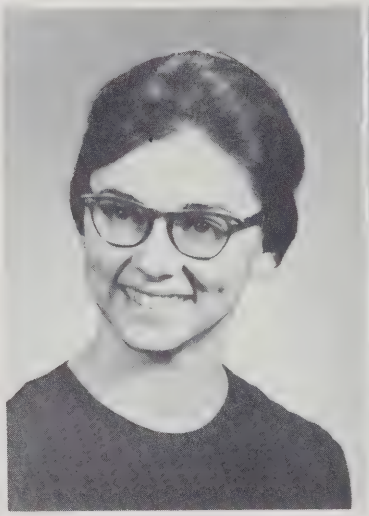

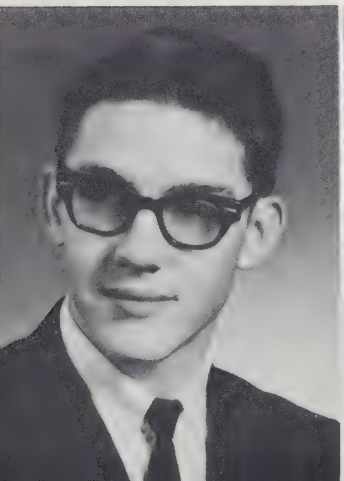

DENNIS WAYNE HILL

LANA KAY HILL

HELEN LOUISE HOGSHEAD

FREDERICK LEON HOLLEN

CLASS

NANCY LEE HOTTEL

LOIS JUNE HUFFMAN

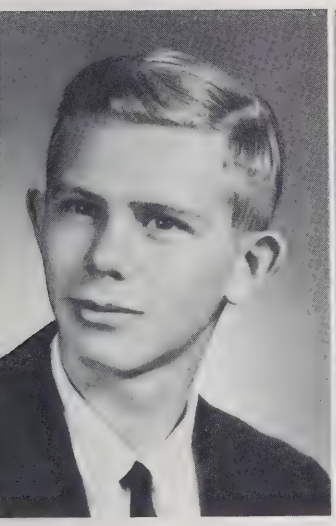

DONALD RALPH JONES

DOROTHY MAE KISAMORE

FREDDIE JOE KNICELY

NELLIE FRANCES KNICELY

NORMAN WILSON LAM

JANET DIANE LAMBERT

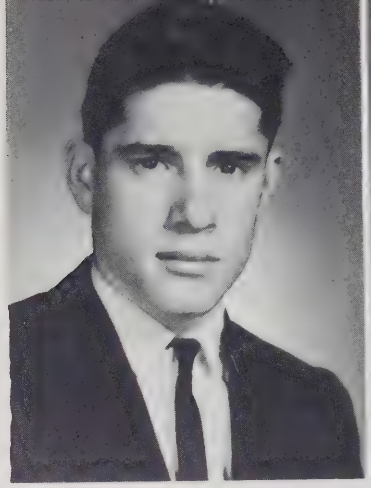

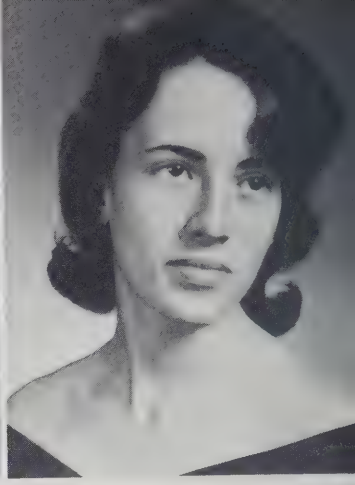

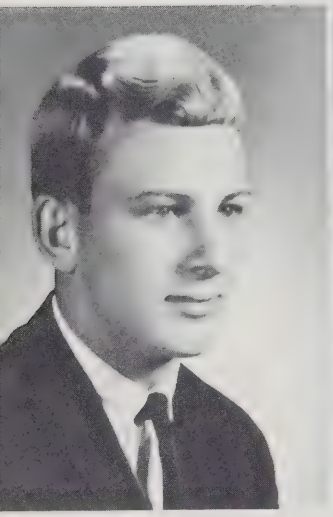

LARRY WADE LAMBERT

JUANITA FAYE LANDES

SENIOR

WARD GENE LAYMAN

PATRICIA ANN LISKEY

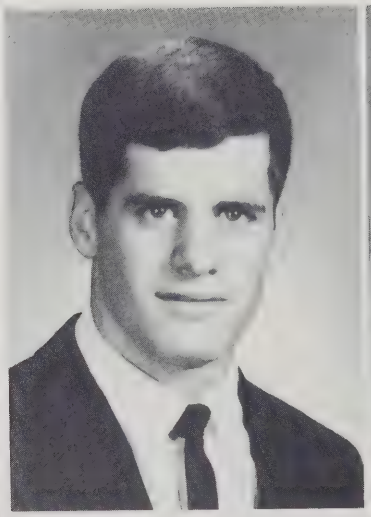

BARBARA LEE LONG

LINDA ESTELLE LONG

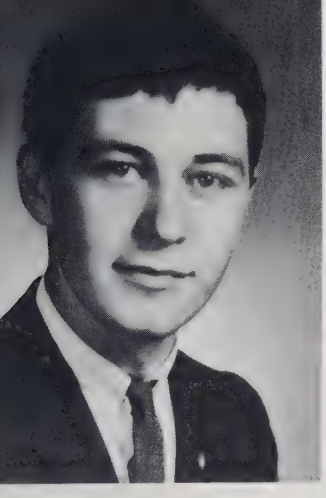

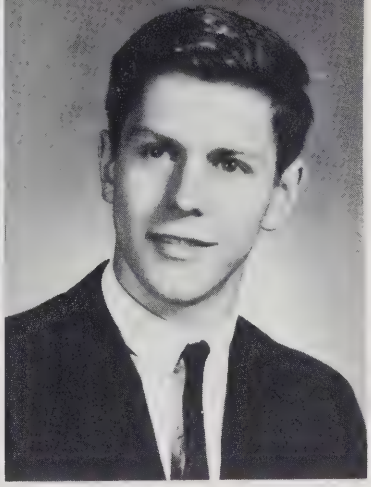

ROBERT DALE LONG

DONALD CARL LUNDBERG

CLASS

DAVID ALLAN MARS

MARGARET RUTH MARTIN

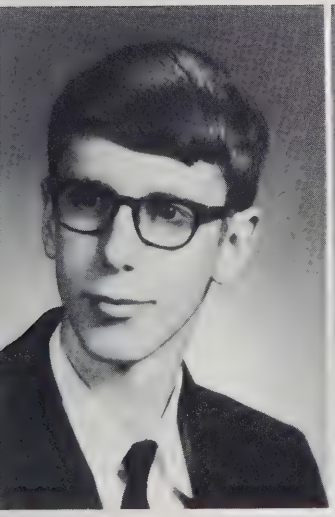

TERRANCE WILLIAM MARTIN

PHYLLIS HOPE MASON

MARY ELIZABETH MAY

WILLIAM LEE McMULLEN

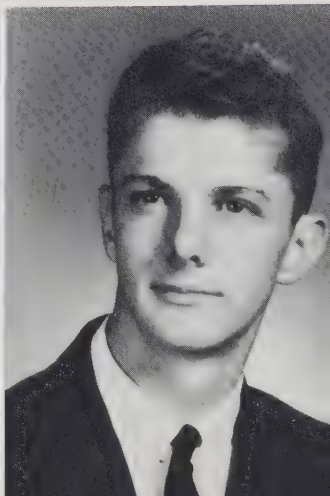

LUANA LEE MESSICK

ALLAN GENE MICHAEL

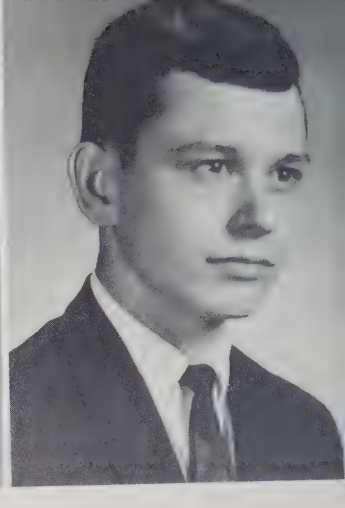

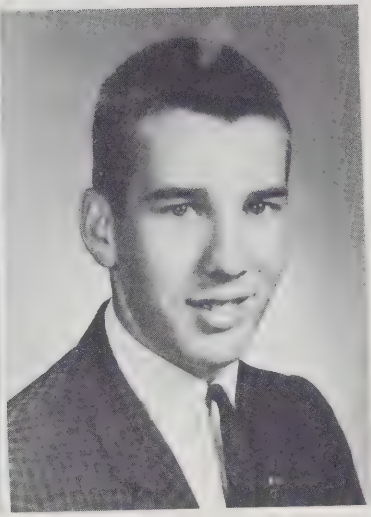

DIANNA DAWN LUCAS

SENIOR

DENNIS ROLAND MILLER

GEORGE RICHARD MILLER, JR.

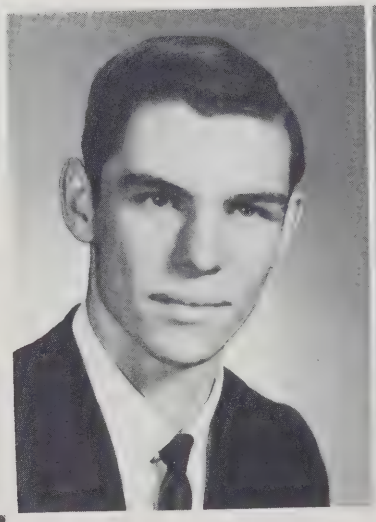

JANE ELIZABETH MILLER

NORMAN BERNARD MITCHELL

JUANITA KAY MONGOLD

PAMYLA ANN MOORE

LINDA LEE MORRIS

CLASS

PHILIP GUY MORRISETTE

DAVID DEWITT MYERS

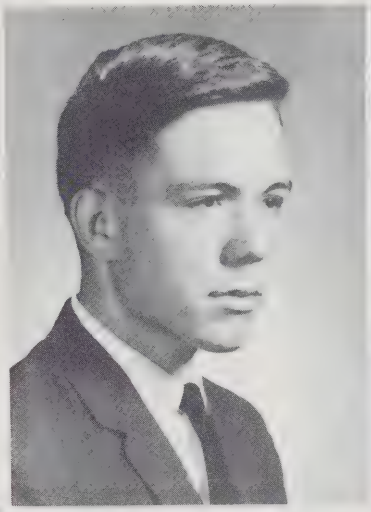
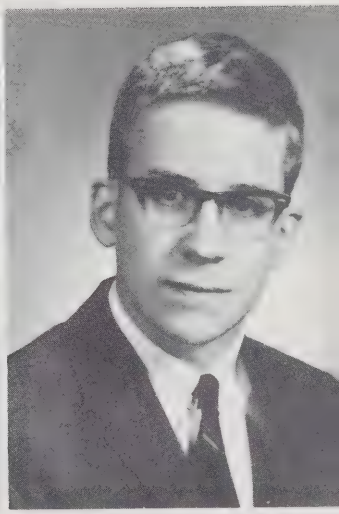

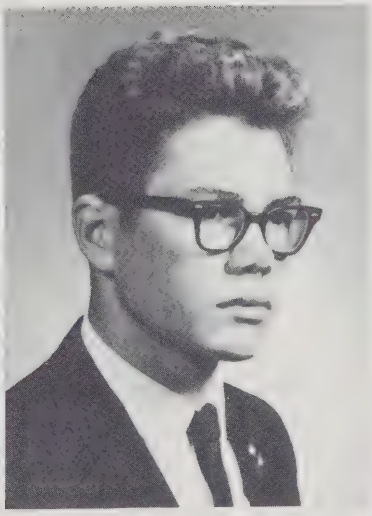

KARA DEE MYERS

HOWARD COFFMAN NEFF

ROGER CARL NELSON

SANDRA KAY NESSELRODT

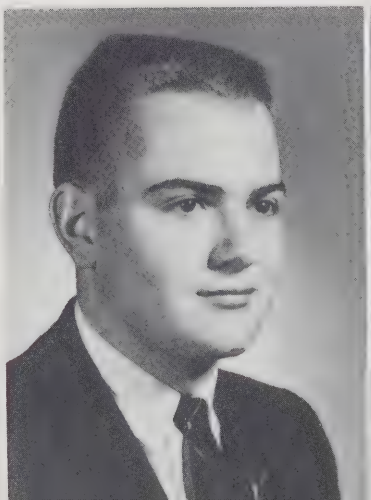

MARY ELLEN PATTERSON

ANITA LOUISE PAYNE

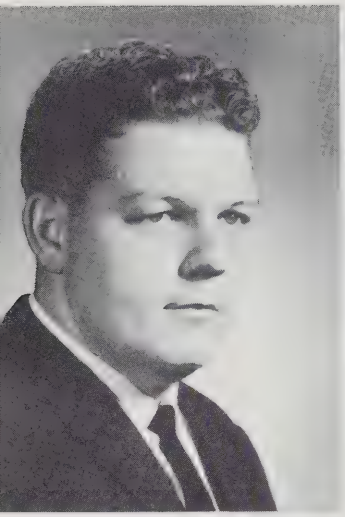

MARK LaVERNE PAYNE

DANA LUCILE PETRE

SENIOR

SANDRA LYNN POAG

WILLIAM RANDOLPH POAG

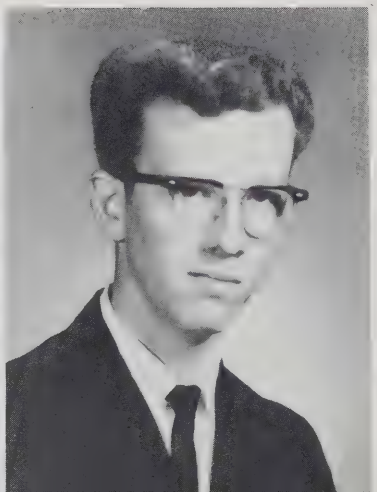

ANNA MARIE PROPST

DANNY STOVER PUFFENBARGER

PHYLLIS MARIE QUILLEN

SUZANNE CATHERINE RAISH

CLASS

RALPH KEMPER REDIFER

DAVID EARL REUBUSH

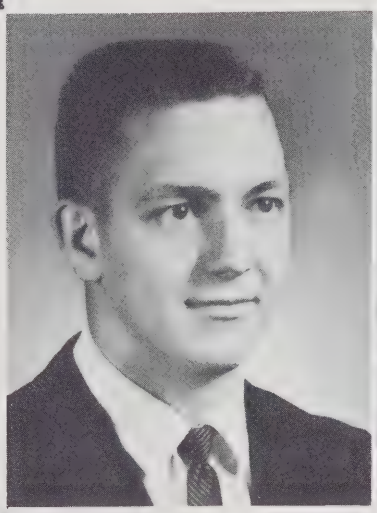

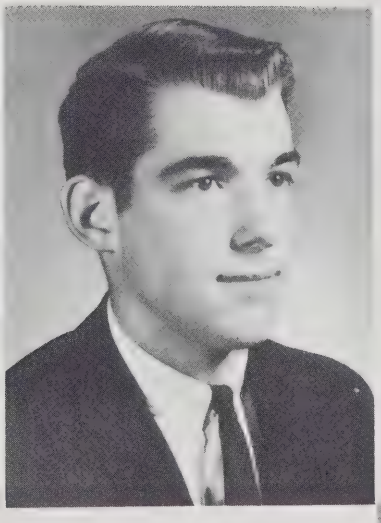

GARY WAYNE REXRODE

GALEN LEON RHODES

WANDA LEE RHODES

ELIZABETH MAE RICE

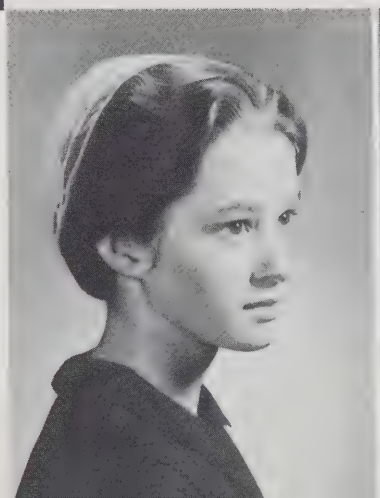

MASSANUTTEN REGIONAL LIBRARY
Harrisonburg, VA 22801

BETTY JEAN RIDDLEBERGER

ALAN BRANNER RITCHIE

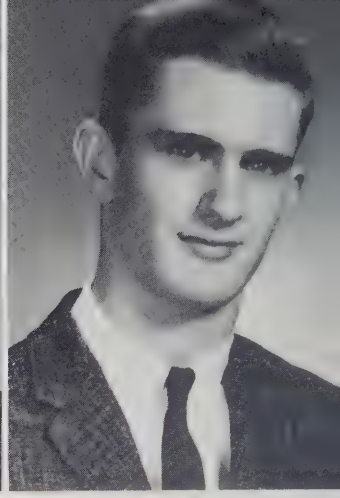

SANDRA KAY RITCHIE

SENIOR

THERESA ANN ROBERTS

Good luck
to a very sweet
girl

LINDA ELLEN ROLLER

MARY REBECCA ROLSTON

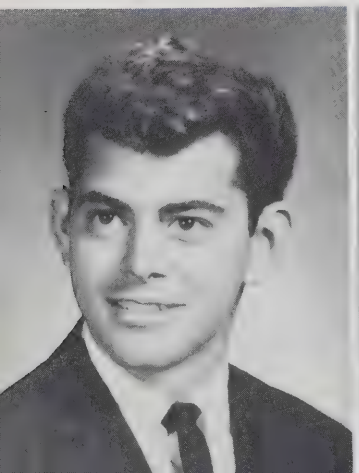

JEFFERY BOYD ROTH

PAUL CLIFFORD SCHWOBEL

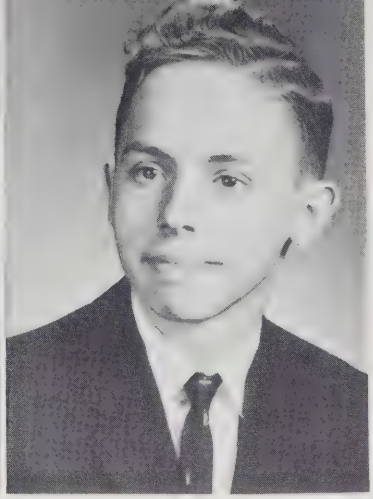

PATRICIA ANNE SELLERS

GEORGE EDWARD SHEETS

CLASS

KAREN KAYE SHIRKEY

SANDRA FAY SHOWALTER

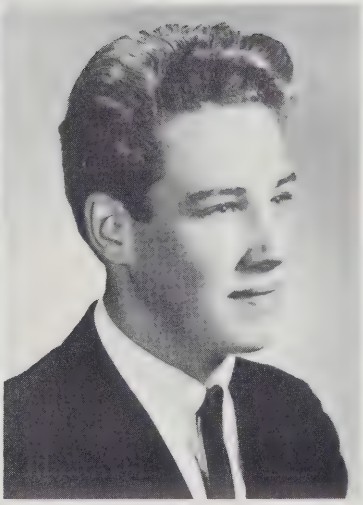

CARLA SUE SHULL

RICHARD WAYNE SHULL

JUDY ELAINE SIMMERS

LINDA ANN SIMMERS

SHIRLEY LOUISE SIMMONS

BARBARA LEE SIPE

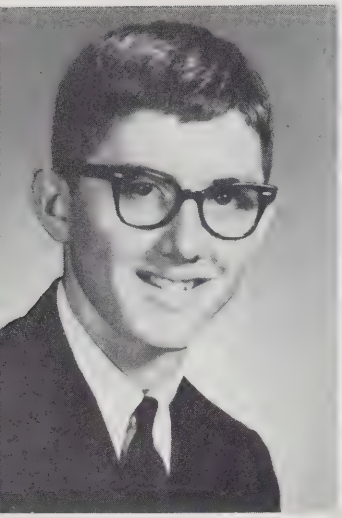

LESTER ADKINS SMITH, JR.

FRANGIE SPANGLER

SENIOR

LINDA LOUISE STEELE

KENT MICHAEL STONEBURNER

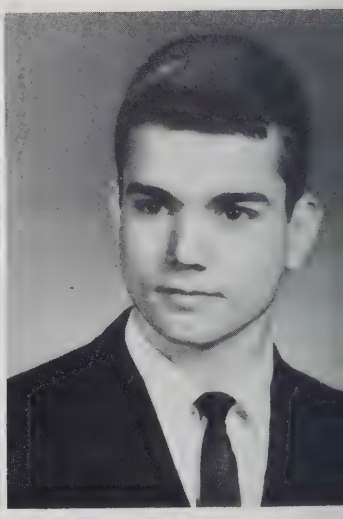

CAROL ANN STOVALL

MARTHA ANNE STOVER

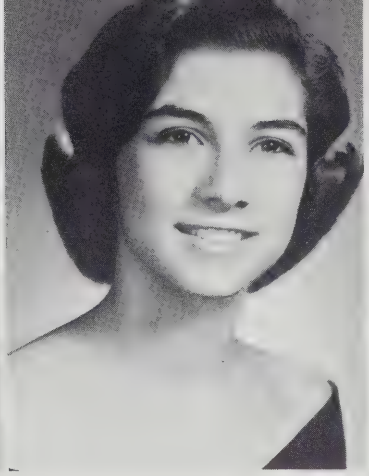

BARBARA ANN SUTER

SARAH ELIZABETH SWANK

CLASS

WILLIAM CARTER SWARTZ

PHYLLIS SUMMY THOMAS

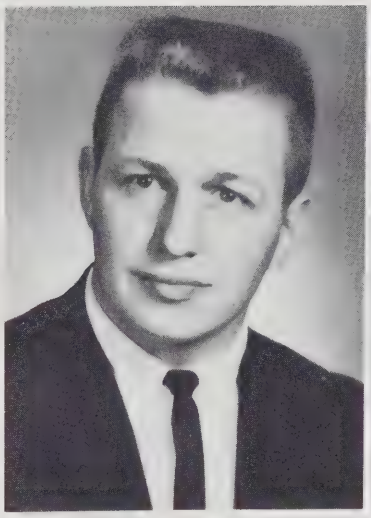

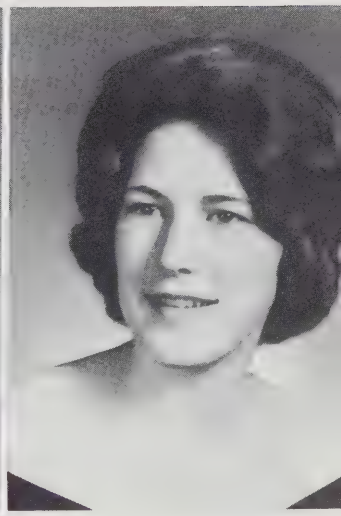

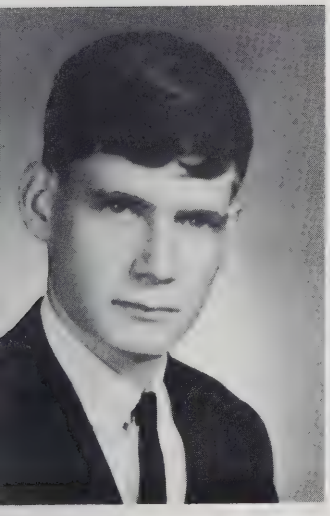

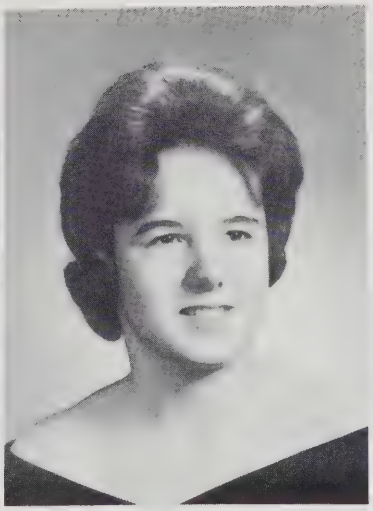

GARY CARSON TUSING

SUE ELLEN TUTWILER

MICHAEL STEPHEN WAY

JOYCE ANN WENGER

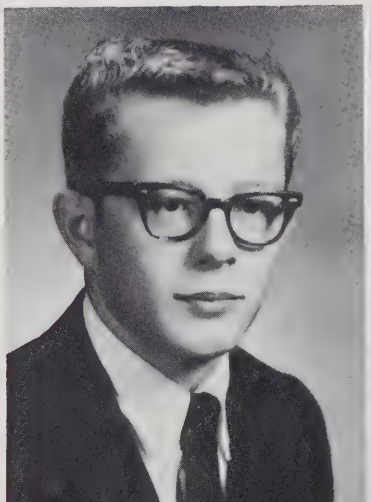

PAULA ANN WHEELBARGER

PAUL ROGER WHEELER

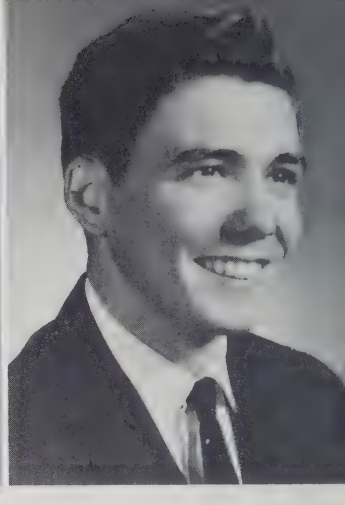

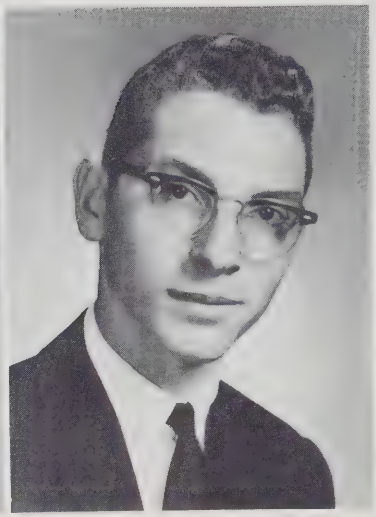

JAMES EDWIN WHETZEL

CHARLES ELWOOD WHITMORE

SENIOR CLASS

TERRY LEE WHITMORE

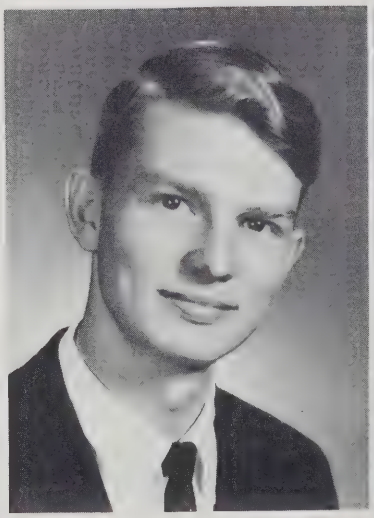

CHERYL WILFONG WILL

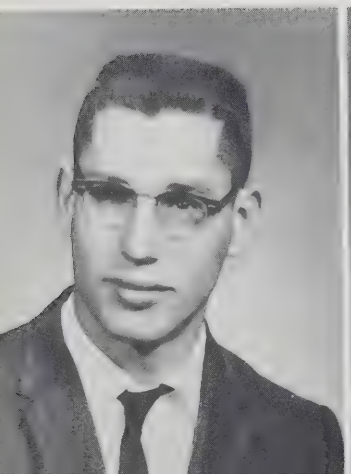

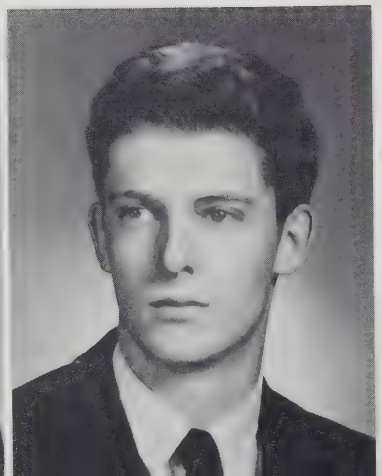

ALLEN JOSEPH ZIMMERMAN

DENNIS ALVIN ZIMMERMAN

IN MEMORIAM

Betty Jane Argenbright
September 13, 1946 - May 29, 1962

CROSSING THE BAR

Sunset and evening star
And one clear call for me!
And may there be no moaning of the bar,
When I put out to sea.

For tho' from out our bourne
of Time and Place
The flood may bear me far,
I hope to see my Pilot face to face
When I have crossed the bar.

Alfred Tennyson

FIRST ROW: P. McGrath, M. Smith, L. Shifflett, P. Liskey, P. Sharpe. SECOND ROW: M. Suter, F. Fechtmann, F. Poole, L. Frank, J. Huffman, J. Simmers. THIRD ROW: S. Lineweaver, S. Rinker, J. Spangler, D. Martin, M. Coffman. FOURTH ROW: J. Luck, L. Miller, R. Wampler, D. Martin.

JUNIOR EXECUTIVE COUNCIL

Karen Adams
Ed Allison
Ed Andrew
Donald Beery

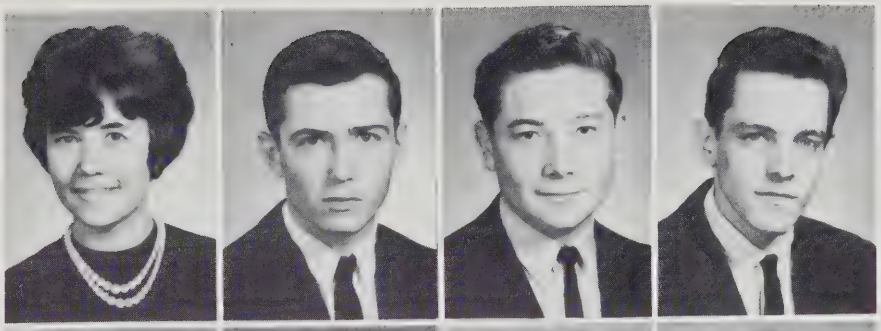

Good luck to a real cute girl and don't for get Jim

Jim Bentch
David Bier
Karen Birt
Elvert Black

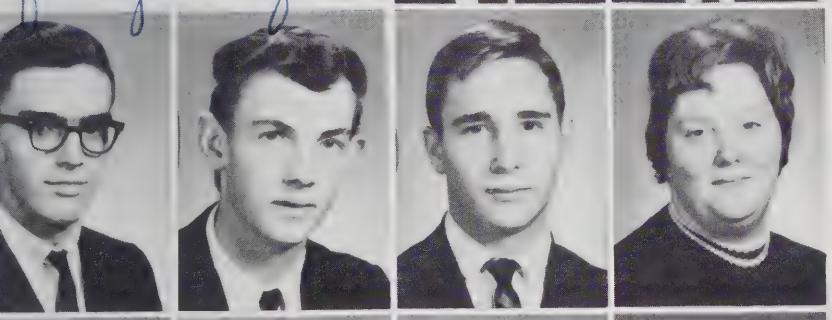

Jim Blosser
Roger Blosser
Donald Bowman
Kaye Bowman

Larry Bowman
Sammy Boyers
Linda Bricker
Nancy Bryan

Eddie Burgoyne
Loretta Burkholder
Sylvia Caplinger
Nancy Caricofe

Janet Carper
Everette Carr
Linda Carr
Robert Chandler

Linda Coakley
Larry Cobb
Phyllis Cobb
Barry Coffman

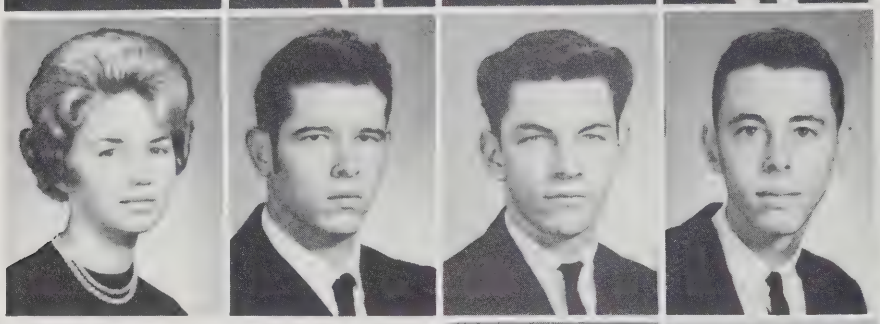

Margaret Coffman
Dennis Compton
Bob Cook
Steve Cowger

JUNIOR

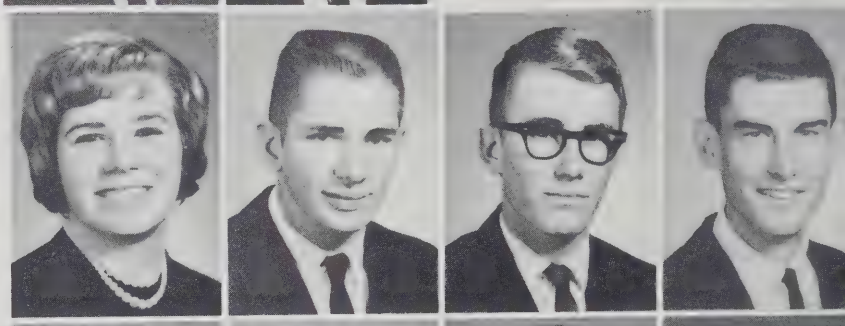

Carolyn Cox
George Cromer
R. T. Crowe
Larry Cupp

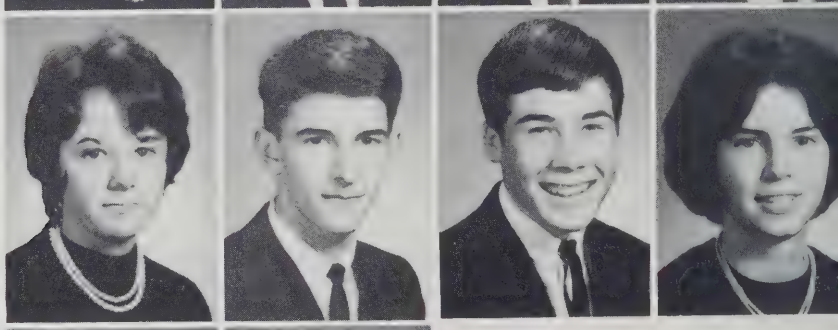

Mary Ann Curry
Roy Early
Burns Estes
Freddie Fechtmann

Jimmy Ferry
Ray Fifer
Judy Flory
Linda Frank

Roy Garber
Jeanne Geiser
Greg Geisert — THANKS FOR THE NICE TIME!
Kitty Glover

CLASS

Steve Grandle
Sally Green
Sue Griffith
Linda Grogg

Pam Gunsten
Judy Hammer
Donnie Hanger
Linda Harbin

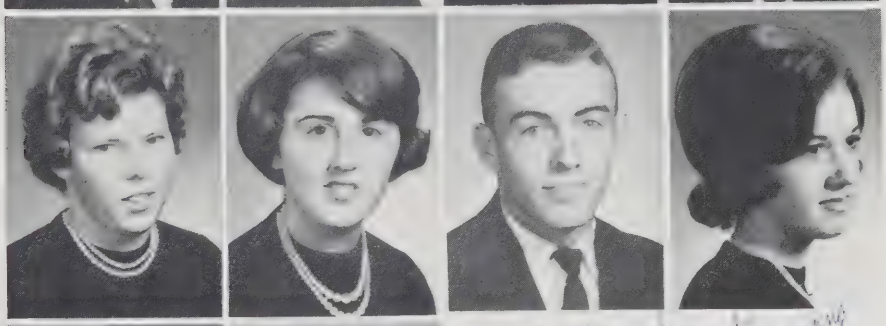

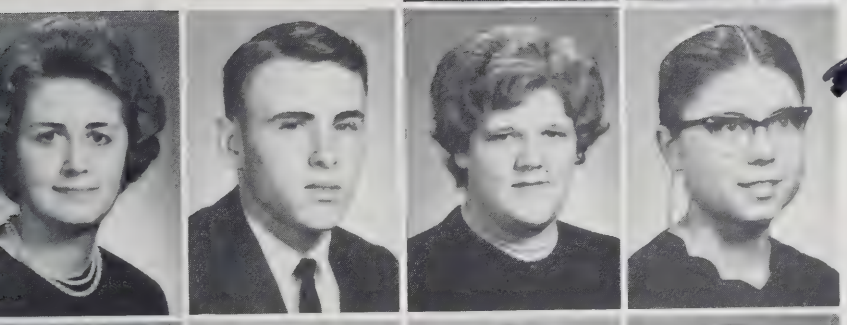

Gloria Hartman
Larry Heatwole
Lois Heatwole
Vera Rose Heatwole

Wanda Heatwole
Wayne Heatwole
Brenda Hedrick
Nancy Hedrick

Kay Hevener
Eleanor Hilbert
Robert Hilbert
Rodney Hildebrand

Toni Hinck
Sonny Hodges
Carolyn Horton
Juanita Howdyshell

Joan Huffman
Libby Huffman
Mark Huffman
Barbara Jarrells

Barbara Jones
John Keagy
Stanley Keller
Reggie Kerns

JUNIOR

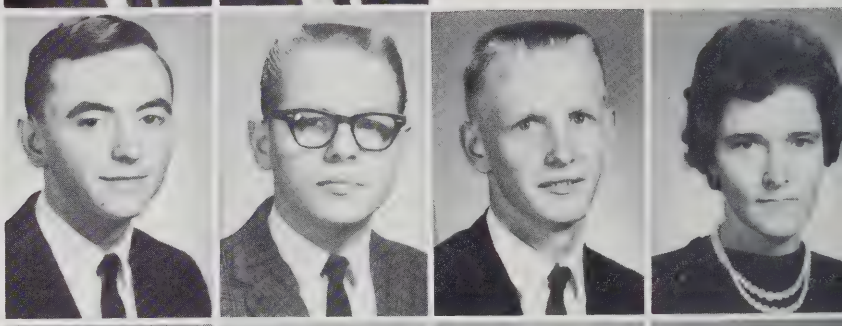

Sam Kesner
Charles Kyle
Carson Kiracofe
Diane Knicely

Timothy Knicely
George Kyger
Patsy Lam
Alvin Lambert

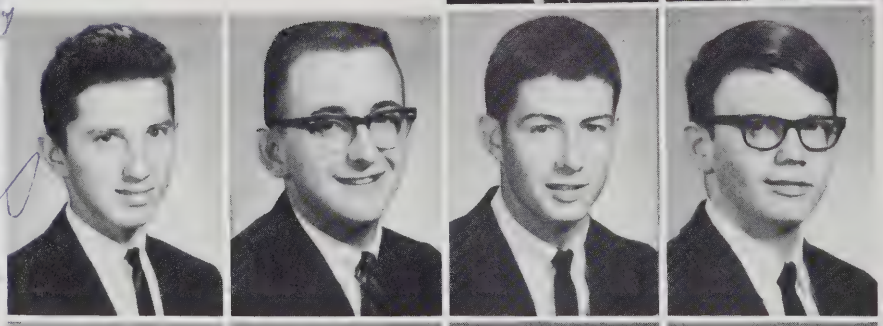

Calvin Lambert
Eldon Layman
Roy Layman
Melvin Lee

Wayne Lilly
Sharon Lineweaver
Phyllis Liskey
Cathy Logan

Edna Long
Richard Long
Jim Luck
Dawn Martin

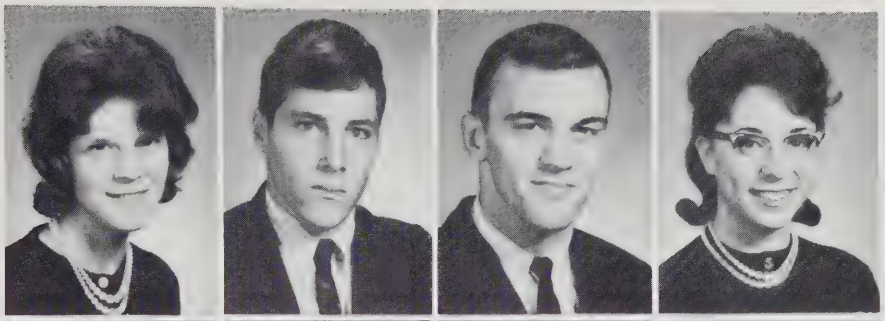

Diane Martin
Judy Martin
Louise Martin
Carroll McDorman

CLASS

Pam McGrath
Jo Ann Michael
Billy Miller
Glen Miller

Larry Miller
Leonard Miller
Linda Miller
Linda Jean Miller

Mike Miller
Virginia Minnich
Carson Moore
Faye Mowbray

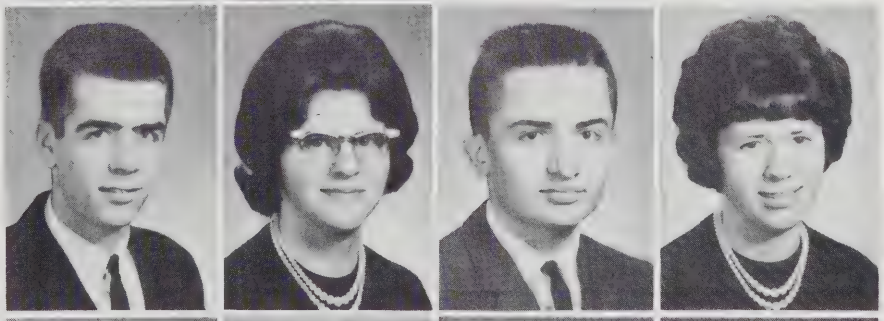

Sue Myers
Libby Newman
Jane Nixon
Judy O'Roark

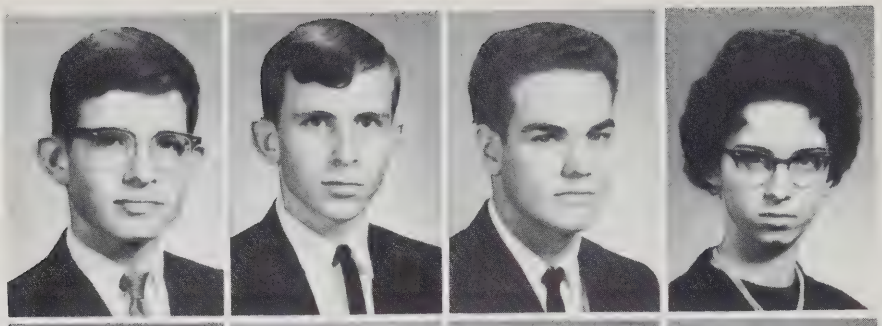

Ronnie Ott
Charles Phibbs
James Pitts
Betty Plaugher

Faye Poole
Edmund Price
Marilyn Purdy
Golda Rexrode

JUNIOR

Marietta Rhodes
Bonnie Richard
Susan Rinker
Linda Ritchie

Phyllis Ritchie
Paul Rodefer
Calvin Rodgers
Eddie Rodgers

Carol Ruleman
Anne Runninger
Linda Rusmisel
Karen Ryder

Lenwell Sacra
Betty Sayers
Carol Schwobel
Joyce Shenk

[redacted] Best wishes for a nice senior year Margaret

Margaret Shenk
Paulette Sharp
Mary Ann Sharpes
Carolyn Sherfy

Donna Kay Shifflet
Linda Shifflet
Ann Shirkey
Kenneth Shook

CLASS

Barbara Shull
Richard Silman
Janice Simmers
Wayne Simmers

Joyce Simmons
Linda Smith
Martha Smith
Nancy Smith

Sharon Smith
Joe Snyder
Rudy Soldan
Jackie Spangler

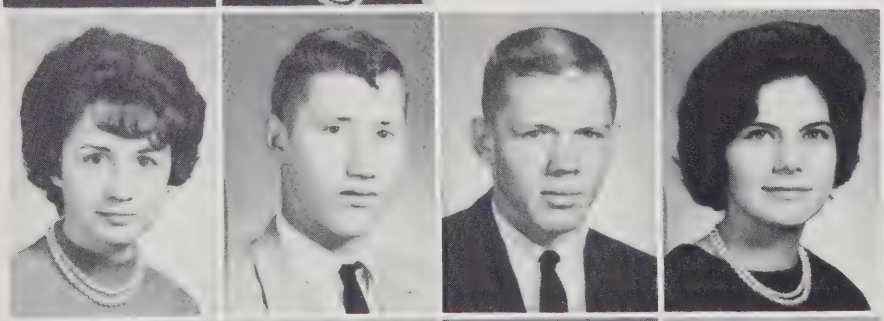

[redacted] Lots of luck to a real sweet girl. Remember our struggle through Alg II last year. Stay sweet. Margaret

Lynda Speas
Nelson Spitler
Margaret Sprinkel
Ricky Steele

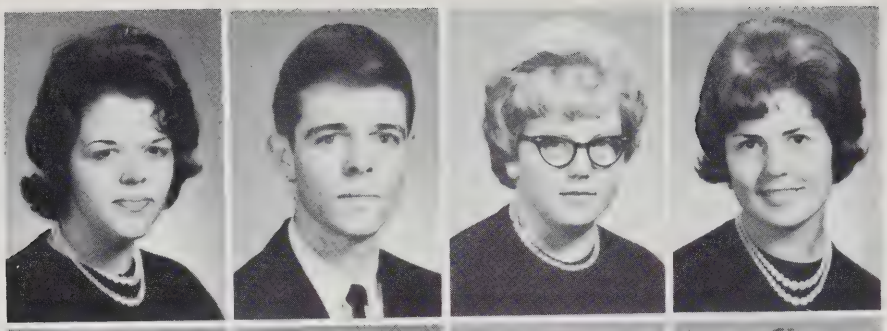

Carolyn Stoutamyer
Richard Stoutamyer
Judy Stover
Maria Suter

Jerry Swecker
Elaine Thomas
Larry Trissel
Ann Tusing

Best of luck at the other school we will be
Sns.
Larry

Julia Tutwiler
Tommy Van Huss
Lea Vinci
Betty Wagner

JUNIOR CLASS

Elaine Wampler
Ricky Wampler
Buddy Weaver
Carolyn Weaver

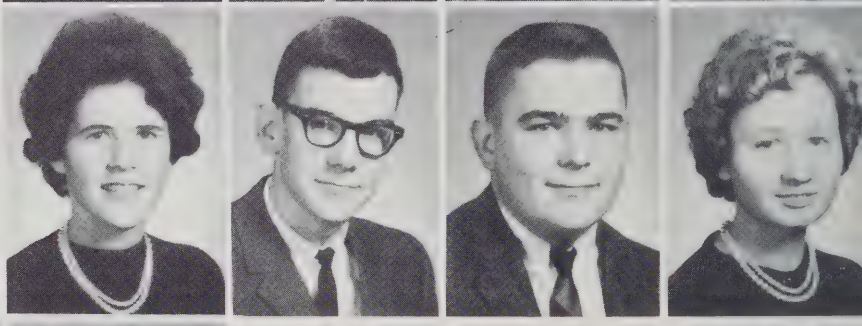

Larry Whitesell
Phyllis Wilkinson
Steve Williams

Bonnie Wine
Danny Wright
Wanda Zimmerman

Gary Allman
Karen Alt
Sharon Arey
Jack Beery

Lynn Bess
Margaret Birt
Lorraine Bittinger
Carolyn Blosser

Miriam Bowman
Dorcas Campbell
Leonard Caracofe
Roy Caricofe

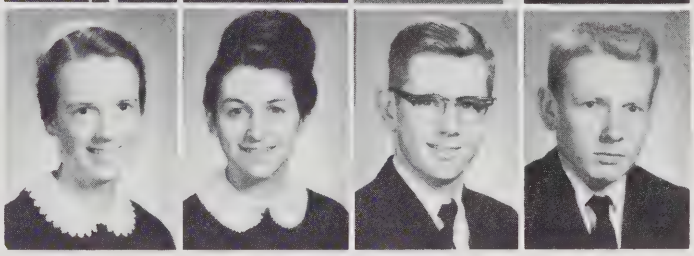

SOPHOMORE CLASS

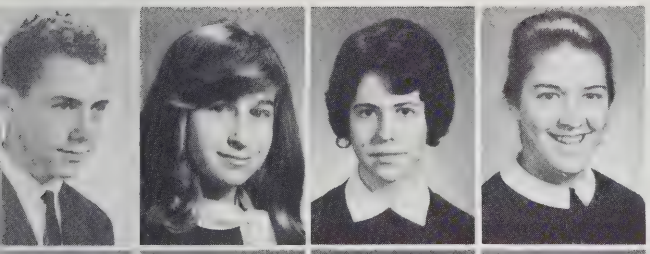

Larry Carpenter
Debbie Christophel
Kay Cline
Joanna Coffman

Judy Coffman
Leary Colaw
Martha Connor
Judy Cook

Dwayne Croushorn
Gay Cupp
Judy Cupp
Zoe Custer

Brenda Davis
Dane Devier
Miriam Dovel
Tommy Dovel

Paul Duncan
Barbara Earhart
Glen Early
Karen Early

Susan Early
Robert Eberly
Jimmy Eckardt
Linda Estep

Steven Estes
Lynn Evans
Delores Evers
Denny Eye

SOPHOMORE

Robert Eye
Melvin Falls
Robert Farley
Mary Ellen Foster

Rebecca Gentry
Nancy Goldizen
Steve Good
Phyllis Gowl

Lecretia Haliburton
Linda Hamilton
Larry Hanger
Linda Harold

Paulette Harper
June Heatwole
Linda Heatwole
Owen Heatwole

Galen Heisey
Carolyn Heishman
Don Hill
Roger Hill

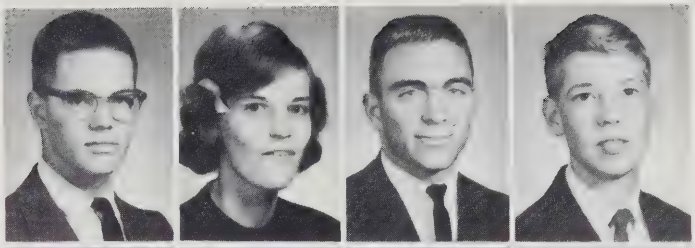

Patricia Hollen
Roger Hoover
Karen Hottinger
Robert Hottinger

Linda Huffman
Rufus Huffman
Thomas Huffman
Paul Johnson

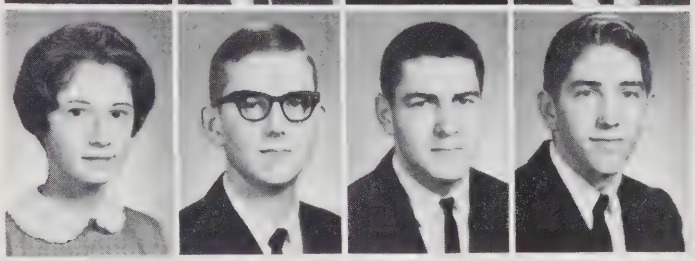

CLASS

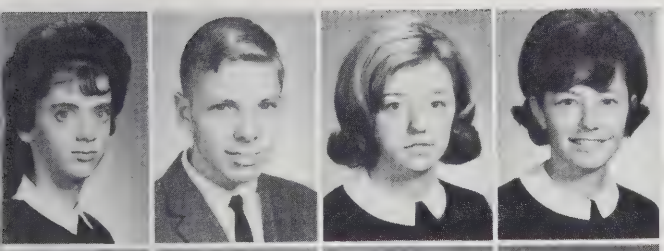

Darlene Kaufman
David Kendall
Donna Keplinger
Karen Keplinger

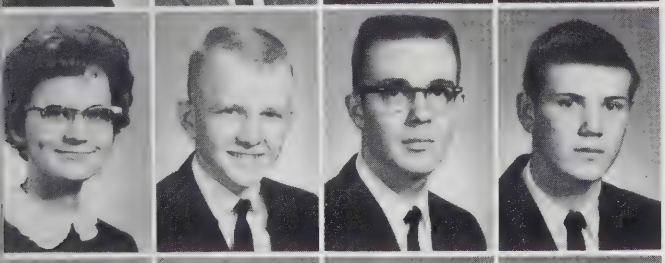

Gloria Kile
Roger Kiracofe
Glen Kiser
Larry Knicely

Sheldon Knicely
Larry Knott
Grace Lam
Launie Lambert

Varlie Lambert
Robert Landes
Verna Landes
Danny Layman

Phyllis Layman
Karen Lee
Robert Lee
David Lineweaver

Cynthia Liskey
Lucinda Liskey
Bobbie Loan
Edna Long

Debbie Martin
Jackie Martin
Pam Martin
Patty May

SOPHOMORE

Gloria McClelland
Jody Meyerhoeffer
Sandra Meyerhoeffer
Elaine Michael

Ann Miller
Evelyn Miller
Judy Miller
Lois Ann Miller

Robert Miller
Shirley Miller
Tommy Miller
Robert Monger

Joyce Mongold
Judy Moore
Richard Morris
Donald Myers

Richard Myers
Joyce Newman
Peggy O'Neal
Julia Patterson

Harry Payne
Phyllis Payne
Lorraine Pennington
Mary Ellen Petre

Susan Plecker
Kenneth Poteet
Phyllis Propst

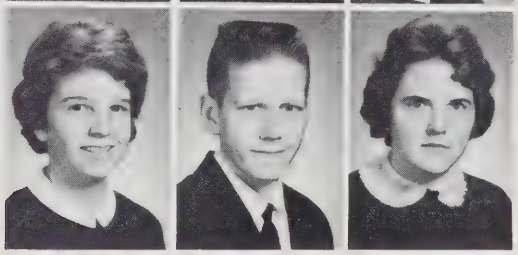

CLASS

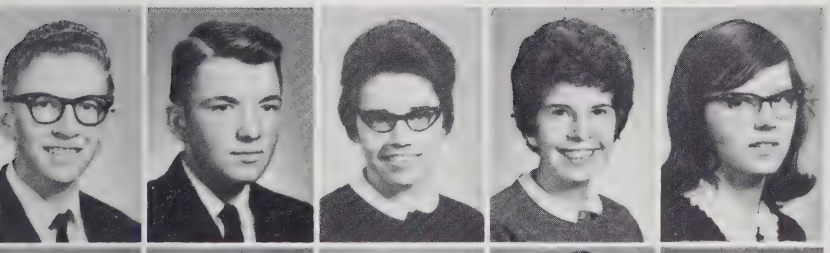

Victor Rexrode
Danny Rhodes
Doris Rhodes
Pat Rhodes
Mary Roadcap

Donald Rodgers
Tom Rose
Terry Ruddle
Linda Ruff
Leslie Sayre

Dale Shank
Linda Shank
Pat Shank
Sharon Shank
Bob Shiflet

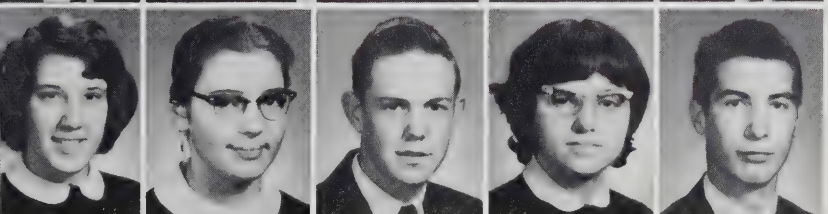

Celie Shipp
Leanna Showalter
Richard Showalter
Kathy Shull
J. C. Silman

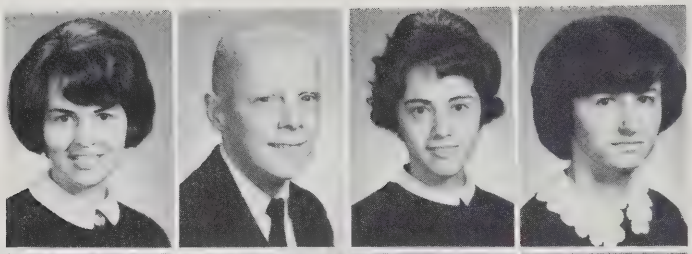

Peggy Simmers
Dale Simmons
Elaine Simmons
Wanda Simmons

Eric Simpson
Donna Smith
Larry Smith
Gail Snyder

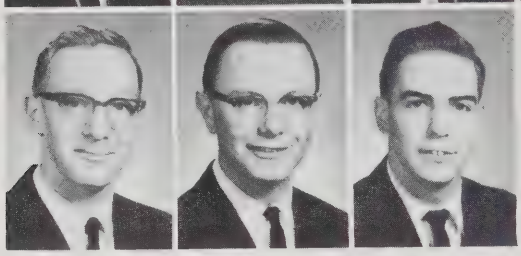

Craig Stevens
Kenneth Stroop
John Swartz

SOPHOMORE CLASS

Gwen Teter
Dusty Thomas
Ann Trobaugh
Kathryn Trobaugh
Carney Tumer

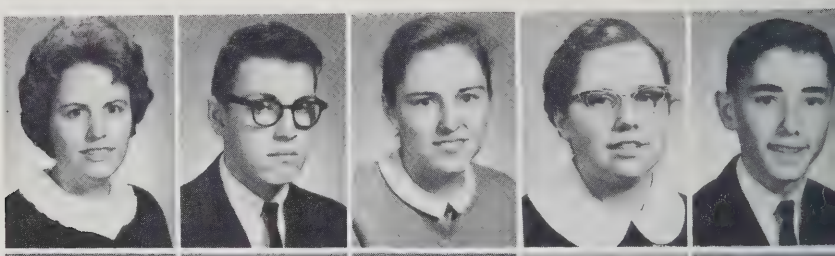

Linda Van Huss
Sally VanPelt
Mike Walsh
Everette Waybright
Billy Weaver

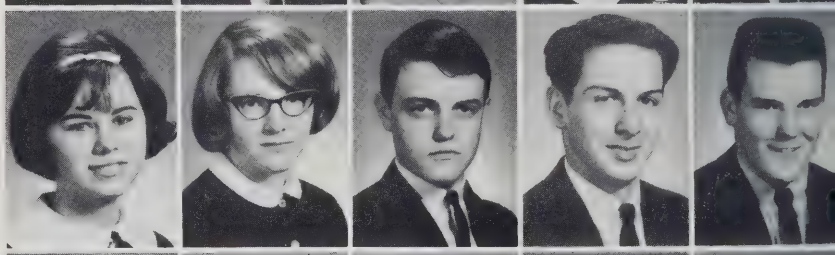

Carolyn Wenger
Sammy Wheelbarger
Larry Wheeler
Phyllis Whetzel
Harry Whitesell

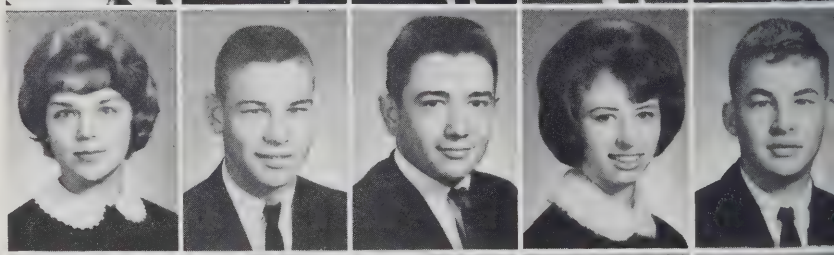

Margaret Wichael
Jane Wilfong
Emily Wise
Paul Wright
Judy Yoder

Ann Airey
Bruce Alt
Mari Andrew
Mark Andrews
Elizabeth Armentrout

Steve Baker
Debbie Beall
Sharon Belcher
Gary Bennington
Merle Berkshire

Jerry Black
William Blaine
Patty Bolton
Dennis Bowman
Nancy Bowman

FRESHMAN CLASS

Thomas Bowman
Darrell Branum
Ellen Brown
John Brunk
Ronald Burgess
Charles Burgoyne

Billy Burkholder
Leon Burkholder
Richard Burkholder
Bobby Butts
Barbara Byrd
Bill Caracofe

Sharon Casady
Wayne Cash
Gerry Chandler
Brenda Click
Don Click
Steve Click

Danny Cobb
Gary Coffman
Carolyn Compton
Jimmy Cook
Carlin Cooper
Connie Craun

Sue Crawford
Mike Cromer
Dicky Curry
Juanita Curry
Benny Custer

Nolan Davis
Richard Davis
John Deputy
Carrol Derrow
Magdelene Derrow

Don Diehl
Owen Dillard
Kenneth Dove
David Dovel
Douglas Dovel

FRESHMAN

Debbie Driver
Woodrow Earhart
Dwight Eberly
Larry Erbaugh
Beckie Farley
Elizabeth Fechtmann

Rose Flory
Robert Foley
Linda Forren
Jennifer Frank
Neal Frankel
Cheryl Garber

Nancy Garber
Edith Gill
Pat Grady
Diane Haliburton
Bobby Hall
Carolyn Hanger

Phyllis Hanger
Diana Hannah
Debbie Harlow
Debra Harman
Dennis Harper
Bertha Heatwole

Gary Heatwole
Hettie Heatwole
Mollie Heatwole
Robert Heatwole
Wilma Hedrick

Linda Heishman
Frank Higgins
Elaine Hilbert
Lynn Hill
Louis Hinck

Steve Hively
L. A. Hollen
Betty Holsinger
Anna Mae Hoover
Linda Hottinger

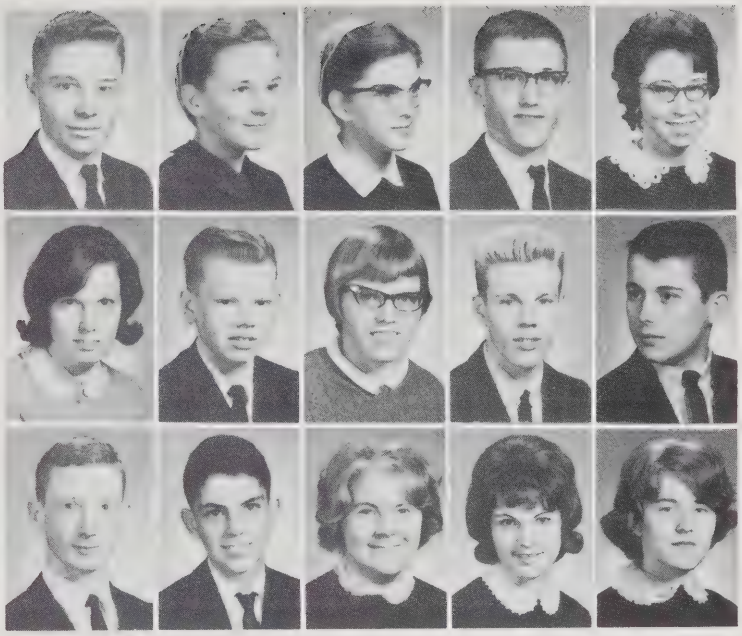

CLASS

Kathy Houck
Larry Howard
Conway Howdyshell
Deborah Howdyshell
Galen Howdyshell
Marjorie Huffer

Jo Ann Huffman
Larry Hummel
Harold Humphrey
Sylvia Hylton
Sue Jordon
Patty Joseph

Diane Jost
Donna Karicofe
Darlene Keener
Carl Kegley
Roy Keller
Kenny Kingree

Dale Kirtley
Jerry Knicely
Jackie Knight
Beatrice Knott
Susan Krouse
Linda Lambert

Barbara Landes
Joy Layman
Larry Layman
Janice Lindsay
Bonnie Liskey

Joyce Liskey
Libby Liskey
Billy Long
Bobby Manning
Bonnie Manning

Elizabeth Marcum
Nancy Mars
Kay Martin
Anita May
Linda May

FRESHMAN

Robert May
Kitty McGrath
Betty Meyerhoeffer
Donna Michael
Carroll Miller
David Miller

John Miller
Marylin Miller
Richard Miller
Teresa Miller
Darlene Milstead
Brenda Monger

David Moore
Joe Moore
Steve Moore
Phyllis Morral
Steve Moyers
Mike Muterspaugh

Steve Myers
Ernest Neff
Donald Nesselrodt
Ricky Newman
James Nixon
Patty Noakes

Larry O'Roark
Jane Ott
Phyllis Ours
Fred Patterson
Elaine Payne

Shirley Payne
Jeannie Peacock
David Persinger
Wayne Pettit
Donald Plaugher

Jackie Powell
John Puffenbarger
Bobby Ramsey
Faye Redifer
Barbara Rhodes

CLASS

James Rhodes
Maurice Rhodes
Richard Rhodes
Jeannie Riddleberger
Deborah Rodefer
Carolyn Rodgers

Nevin Rounds
Bob Runninger
Charles Schmidt
Johnny Seese
Charles Sellers
Ivan Shantz

Clint Shatzer
Dwight Shenk
J. B. Showalter
Jerry Showalter
Kenny Showalter
Shirley Showalter

Diane Shull
Ramona Shumaker
Evelyn Simmers
Daniel Simmons
George Simmons
Rosie Simmons

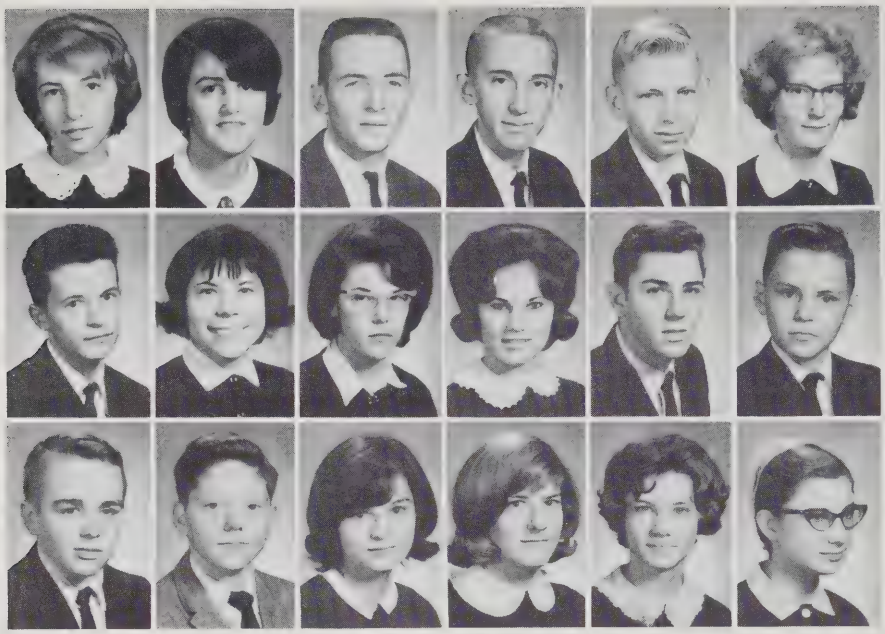

Judy Simmons
Mary Simmons
Roger Simmons
Bobby Simpson
Howard Smiley
Emma Smith

Jerald Smith
Sue Ann Smith
Wilma Smith
Mary Etta Spitler
Larry Spitzer
Bill Sprinkel

Larry Steele
Robert Stickley
Karen Stoneburner
Carol Suter
Mary Etta Swank
Glenda Swartz

FRESHMAN CLASS

Doris Switzer
Eddie Swope
Andy Turner
Charles Tutwiler
James Vandevander
Mary Varner

John Vincie
Steve Wampler
Linda Warner
Bobby Weaver
Jimmy Weaver
Betsy Whetzel

Patty Whisman
Diane Whitmore
Maynard Will
April Wine
Roscoe Wine
Brenda Wise

Sammie Wisman
Mike Woroniak
Dale Wright
Betsy Yager

Susan Alford
Ricky Allman
Roy Andes
Kenneth Arey
Yvonne Arey

Gary Armentrout
Montie Armentrout
Daniel Auville
Cindy Barley
Bonnie Barnett

Douglas Bartley
Dottie Baughman
Eddie Beall
Dennis Belcher
Bonnie Beery

Robert Black
Gary Bodkin
Carolyn Bowman
Elva Bowman

EIGHTH GRADE

Margaret Bowman
Eddie Boyers
Peggy Brown
Phyllis Brown
Charles Brubaker
Frank Buonocore

Betty Burgoyne
Wanda Burgoyne
James Butts
Linda Caplinger
Jerry Caricofe
Judy Carr

Kathy Chaplin
Charlene Charlton
Glen Clatterbuck
George Clemmer
Becky Coakley
Elaine Coakley

Jerry Coakley
Wayne Coakley
Louise Cobb
Harry Coffman
Susan Coffman
Janice Cole

Beverly Collison
Wayne Cook
Joy Cooper
Larry Cooper
Sammy Cox
Wilson Crigler

Darlene Crowe
Gail Cunningham
Ray Curry
Meredith Custer
Judy Dean

Harold Dellinger
Maribeth Detamore
Stanley Diehl
Bob Dove
Warren Dovel

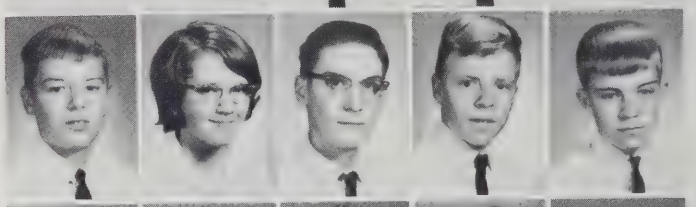

William Eberly
Gary Estes
Sharon Ettinger
Penelope Ferry
Diane Fitzwater

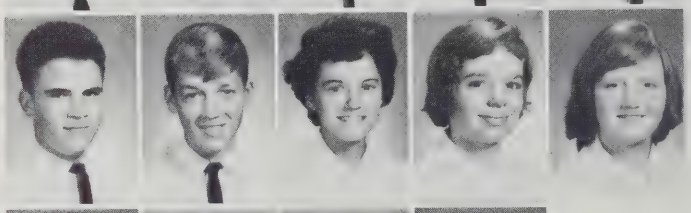

Mark Flory
Bill Folmar
Dennis Forren
Shari Forren

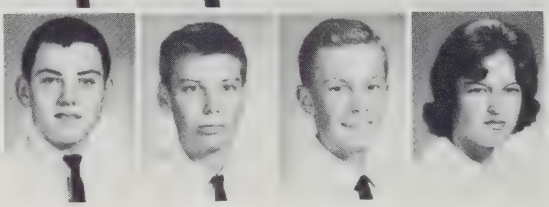

EIGHTH

Helen Foshee
Kevin Frankel
Mary Frances Furr
Sandra Furr
John Gaines
John Gangwer

Diane Gault
Bradley Geisert
Randy Glick
Annette Glover
Dale Gogan
Billy Goldizen

Donna Goldizen
Allen Good
James Good
Pat Good
Gwen Gordon
Barbara Hanger

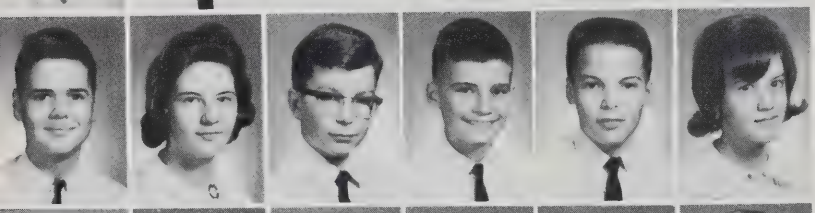

Charles Harold
Janet Harold
Bill Harper
Gary Harsh
Johnny Harter
Carrol Hartman

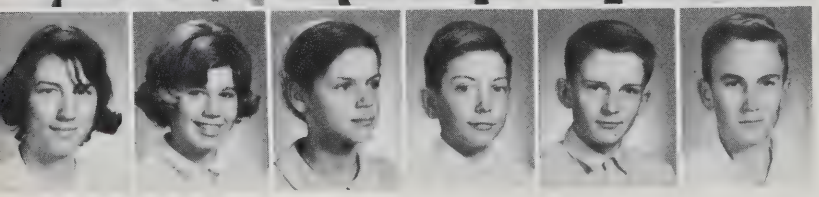

Virginia Hartman
Cindy Heatwole
Coleen Heatwole
Don Heatwole
Edwin Heatwole
Gerald Heatwole

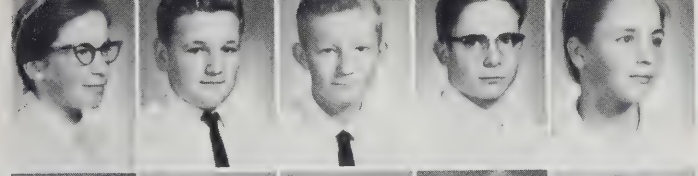

Glennys Heatwole
Jerry Heatwole
Lloyd Heatwole
Marvin Heatwole
Reba Heatwole

Georgiana Hedrick
Joan Hedrick
Maylee Heisey
Brenda Heishman
Greg Helmick

Lois Higgins
Eddie Hilbert
Sharon Hilbert
Mary Helen Hill
Barbara Hite

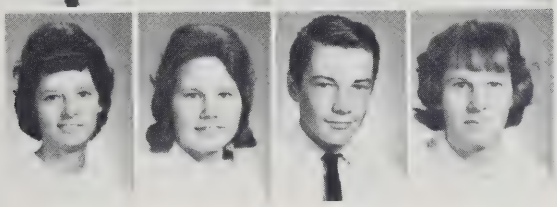

Anna Hoover
Beverly Hoover
David Hoover
Mary Francis Hoover

GRADE

Edwin Hottel
Robert Hottel
Junior Hottinger
Kathy Howdyshell
Catherine Huffman
Allen Hummel

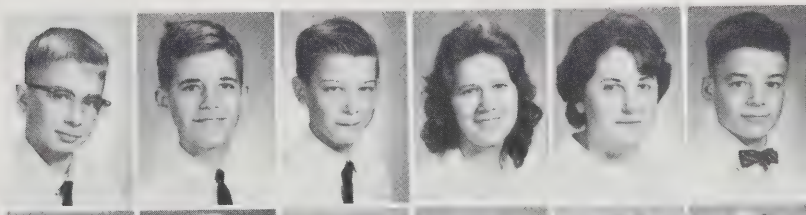

Carolyn Humphrey
Evelyn Jarrels
Charlene Jones
Jim Kagey
Becky Keim
Brenda Kendall

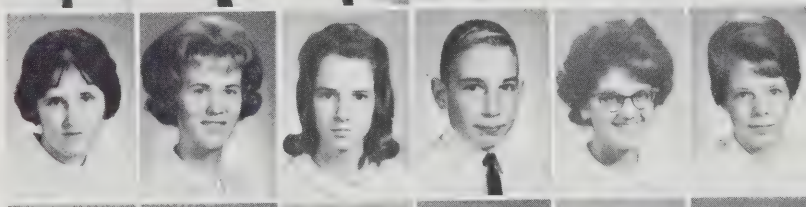

Judy Kincaid
Mary Kinzie
Joe Kisamore
Kim Kiser
Shirley Kline
Mark Knicely

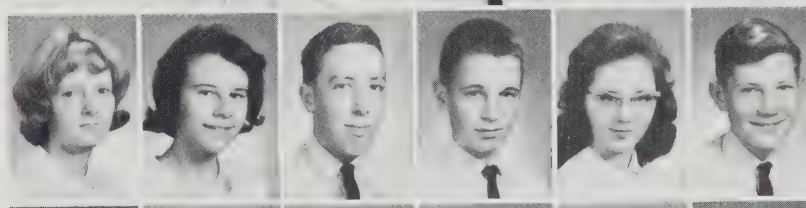

Charles Knighting
Bertie Lahman
Brenda Lambert
Carolyn Lambert
Donald Lambert
Jo Ann Lambert

Wayne Lambert
Charlene Landes
Lynn Landes
Sharon Lawson
Doris Lilly
Sammy Lilly

Steven Lilly
Debbie Lineweaver
Becky Liskey
Ann Litten
Donald Loan

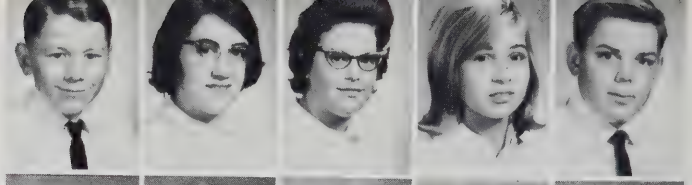

Margaret Logan
Darlene Long
Emily Long
Judy Long
Janie Losh

Gary Lowery
David Lundberg
Mike Mars
Debra Martin
Charles Mathias

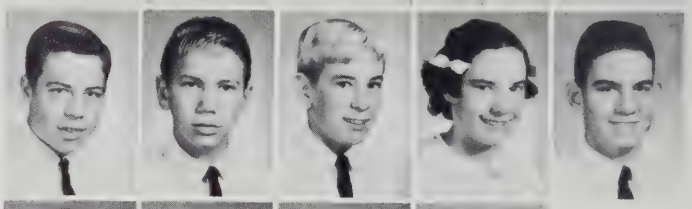

Cynthia Maupin
Gary May
William May
Mary Alice McDorman

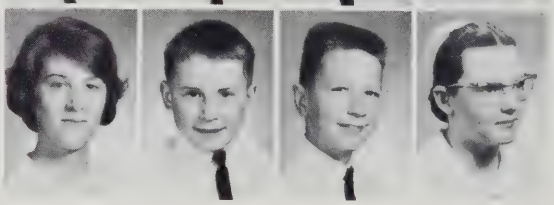

EIGHTH

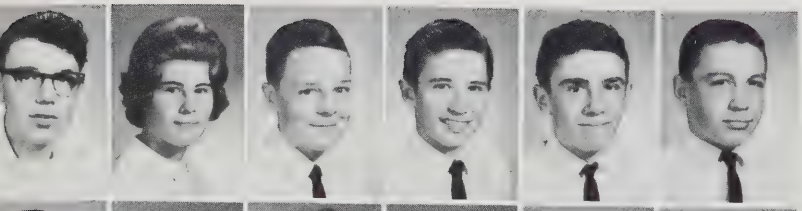

Robert McDorman
Ruth McDorman
Steve McDorman
Wayne McDorman
Wayne McNett
Anthony Meadows

Alice Milburn
Carol Miller
Joyce Miller
Nancy Miller
Patricia Miller
Richard Miller

Sarah Miller
Vicki Miller
Stanley Mitchell
Wilma Mitchell
Martha Moore
Gary Mowbray

Danny Moyers
Linda Moyers
Patricia Nesselrodt
Sue Nesselrodt
Joyce Noakes
Jerry Payne

Nancy Payne
Billy Pence
Joann Pennington
Delores Peters
Linda Pettit
Morris Phibbs

Douglas Plaugher
Grant Plaugher
Eleanor Price
Raymond Propst
Bonnie Puffenbarger

Frances Puffenbarger
Olin Puffenbarger
Timmy Puffenbarger
Lenae Quillen
Patsy Raish

Brenda Rexrode
Donald Rhodes
Kathy Rhodes
David Richards
Judy Richmond

Harold Ritchie
Brenda Roach
Kenny Rodeffer
Mickey Rodeffer

GRADE

George Rohrer
Phillip Rohrer
Vernon Rohrer
Paula Roth
Don Rusmisel
Bobby Ryder

Amos Shank
Delores Shank
Galen Shank
Wilmer Shank
Craig Shatzer
Pat Sheehan

Wayne Sherfy
Connie Shifflet
Eddie Shifflett
Eddie Shifflett
Judy Shipe
Steven Shirkey

Cathy Shoemaker
Dora Showalter
Ethel Showalter
Faye Showalter
Mary Ann Showalter
Paul Showalter

Roland Showalter
Sammy Showalter
Susan Showalter
Allen Shull
Linda Shumaker
Ellen Simmers

Gary Simmers
Melvin Simmers
Amos Simmons
Martha Sue Simmons
Ricky Skidmore

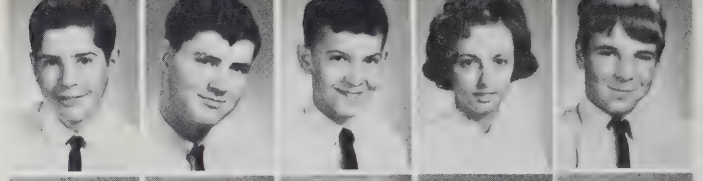

Alice Smith
Gareth Smith
Louise Smith
Margaret Smith
Shirley Smith

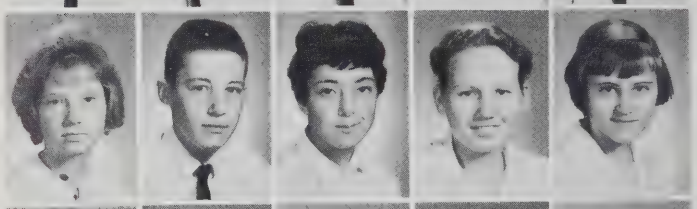

Timmy Smith
Wanda Smith
Carl Snyder
Sharon Spangler
Harry Stone

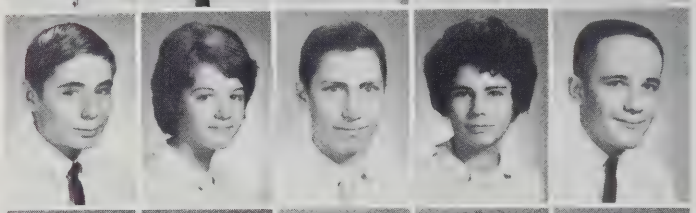

Wayne Stoutamyre
Dorothy Strate
Faye Sullivan
Geraldine Summerfield
Sandra Swadley

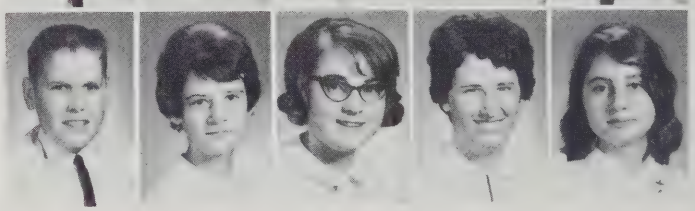

EIGHTH GRADE

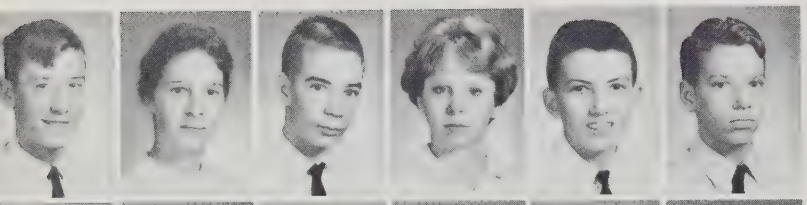

Rick Swecker
Belinda Swope
Sammy Taylor
Patricia Thompson
Richard Thompson
David Trout

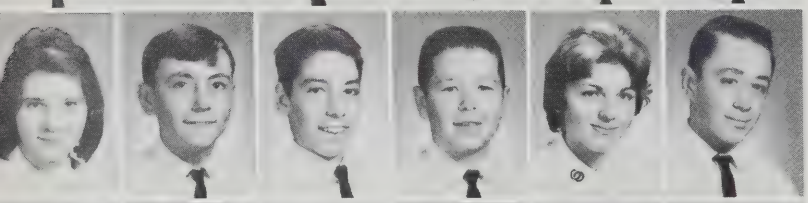

Catherine Varner
Ricky Varner
Billy Viscomi
Jodie Wampler
Margaret Wenger
Wayne Wenger

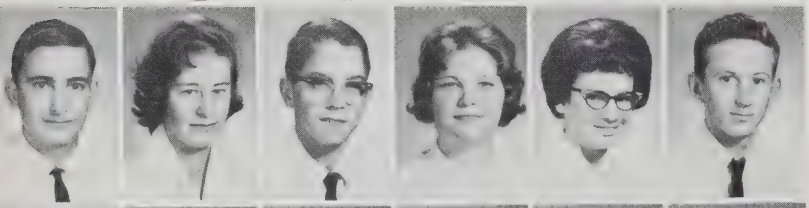

William Whisen
Edith White
Warren Whitmore
Carolyn Wilfong
Donna Will
Dwight Will

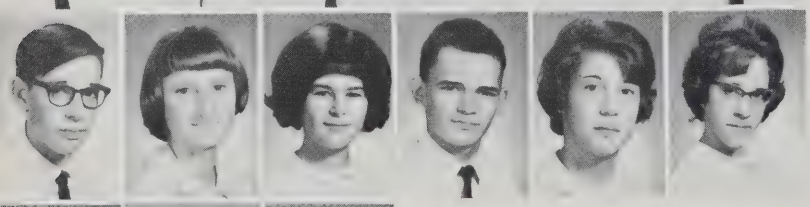

Jerry Will
Judy Will
Martha Williams
Michael Williams
Jane Wintermyre
Donna Kay Wisman

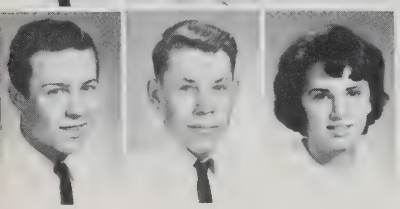

Johnny Wright
Robert Zimmerman
Donna Zirk

FALL ACTIVITIES

STUDENT COOPERATIVE ASSOCIATION

FIRST ROW: B. Davis, J. Tutwiler, R. Wampler, F. Poole, R. Eberly. SECOND ROW: D. Moyers, D. Rhodes, S. Ellis, D. Martin, J. Huffman, J. Shank, J. Geiser, A. Miller, D. Trout, R. Andes. THIRD ROW: B. Flory, D. Bartley, S. VanPelt, D. Martin, D. Harmon, C. Suter, L. Huffman, B. Suter, S. Wampler, E. Hottel. FOURTH ROW: J. Simmers, M. Phibbs, M. Conner, J. Wilfong, M. Swank, M. Andrews, K. McGrath, F. Fechtmann, Mrs. Myers, Mr. Garber. FIFTH ROW: B. Keim, S. Coffman, S. Alford, S. Hilbert, P. Sellers, A. Litten, P. Good, C. Heatwole, D. Kirtley, C. Sellers, E. Wise. SIXTH ROW: S. Nesselrodt, B. Byrd, L. May, P. Hollen, C. Miller, D. Martin, L. Estep, S. Rinker, B. Weaver, K. Stoneburner. SEVENTH ROW: B. Ramsey, W. Beaman, L. Smith, J. Luck, A. Michael, R. Huffman, R. Rhodes, J. Martin, J. Showalter, D. Lundburg, R. Eberly, G. Heatwole, R. Wine.

OFFICERS

President . . . . . Rick Wampler
Vice President . . . . . Faye Poole
Secretary . . . . . Julia Tutwiler
Treasurer . . . . . Richard Eberly
Reporter . . . . . Brenda Davis
Advisors . . . . . Mrs. Myers
Mr. Garber

S.C.A. ACTIVITIES

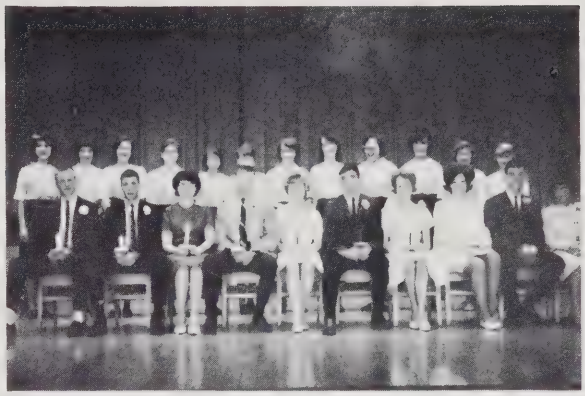

Installation of officers.

"On my honor I will seek to serve my school and my community . . . . ."

With these words the obligation of the Student Co-operative Association is proclaimed.

The S.C.A. here at Turner Ashby is an active one that continually works for the welfare of all its students.

In August of each year an executive committee of the S.C.A. meets to set up the school calendar for the coming session. Dates for club meetings, dances, ball games, and other outside activities are arranged in such a manner so as not to conflict if at all possible.

One of the biggest events of the year, Homecoming, is sponsored by the S.C.A. Weeks before the big night S.C.A. committees are hard at work, rehearsals are held for the Homecoming Court and band, and flowers are ordered for the attendants and their escorts. The gym is decorated and at the dance that night music is provided and refreshments are served. S.C.A. representatives serve as hosts and hostesses for returning alumni.

During American Education Week Open House is held here at Turner Ashby. S.C.A. officers serve as hosts and hostesses and representatives offer their assistance to the teachers upon request. The Council purchases white carnations for each teacher to wear that night as well as red and white carnations for the officers. The magazine campaign is one of the main projects of the S.C.A. The monetary prizes awarded are drawn from the profits received. Basketball tickets are purchased by the Council from the physical education department as free prizes in the campaign. Red roses, compliments of the S.C.A., are presented to each faculty member whose homeroom reached their specified quota.

Turner Ashby sends delegates to represent this school at District conventions, S.C.A. Forums in Roanoke, State Conferences, and S.C.A. Workshops held at Radford.

Each year in connection with the F.F.A. the S.C.A. erects a Christmas tree in the main hall. Volunteers from the Council help to decorate it and bring the true flavor of Christmas to our school.

The S.C.A. sponsors the election of J.V. and Varsity cheerleaders each year. Ballots are printed and Council representatives as well as other volunteers tabulate the votes and announce the results.

Constitutions of new organizations are always submitted to the S.C.A. first. The newly formed Drama Club is the latest organization to receive approval of the Council.

Improved features for the school are purchased by the S.C.A. with profits made from the magazine campaign. These features include new speakers stands for the teachers, water coolers, and "black-out" shades for the small dressing rooms adjoining the band room.

An S.C.A. committee composes an honor roll scroll each six weeks and displays it in one of the show cases in the lower hall.

Handbooks of Turner Ashby High School are published by the Student Council and given to all eighth graders and other incoming students.

Dress up days at Christmas and the end of school are sponsored by the S.C.A. as well as the After-Exams dance, the Sadie Hawkins dance, and the Get-Acquainted dance at the beginning of the school year.

A school picnic is held annually by the Student Council, S.C.A. committees are set up to select a movie, organize games, serve the picnic supper, and clean up the cafeteria, gym, and school grounds after the event. Volunteers are solicited by the S.C.A. homeroom representatives to serve on these various committees.

School-wide elections of S.C.A. officers are intended to enable each student to have an active voice in the leadership of his school.

The matinee performance of the Talent Show is sponsored by the S.C.A. each year as well as the Awards program. Both of these are presented as school assemblies.

The entire Council votes upon the recipient of the Leadership Award. The person receiving this award is not made known until the day of graduation.

Another main project of the Student Council is keeping the Cafeteria tables clean and in good shape after each lunch period. The Council passed a recent resolution, "Eat up and clean up--Cafeteria style!"

The obligation to serve this school and community is one which the Council officers and representatives strive to meet each year. Only the student body of this school can judge the success of their effort.

It cannot be denied, however, that without the Student Council a great void would exist here at Turner Ashby. The backbone of this school rests on the foundations and principles of the Student Cooperative Association.

NATIONAL HONOR SOCIETY

FIRST ROW: D. Guyer, M. May, A. Michael, P. Sellers, D. Baylor. SECOND ROW: B. Shull, L. Steele, N. Hottel, P. Quillen, P. Gunsten, J. Tutwiler, L. Miller, K. Adams, K. Ryder, L. Rusmisel. THIRD ROW: F. Fechtmann, P. McGrath, M. Sharpes, L. Carr, L. Long, N. Hedrick, W. Heatwole, D. Martin, E. Wampler. FOURTH ROW: E. Andrew, R. Wampler, D. Reubush, D. Myers, B. Flory, L. Andes, V. Fechtmann, S. Keller, B. Coffman. FIFTH ROW: C. Whitmore, C. Moore, M. Lee, R. Eberly, R. Early.

OFFICERS

President . . . . . Allan Michael
Vice President . . . . . Pat Sellers
Secretary . . . . . Mary May
Treasurer . . . . . Diana Guyer
Reporter . . . . . Donna Baylor
Advisor . . . . . Mrs. Hill

FUTURE BUSINESS LEADERS OF AMERICA

FIRST ROW: Mrs. Byrd, L. Hill, S. Swank, S. Smith, B. Blaine, S. Ritchie, P. Mason, N. Smith, M. Patterson, S. Ellis, Mrs. Warrington. SECOND ROW: M. Smith, B. Knott, L. Sayre, P. Rhodes, S. Early, A. Roberts, J. Early, V. Minnick, E. Rice, F. Mowbray. THIRD ROW: L. Bricker, K. Birt, P. Lam, J. Simmers, B. Carr, D. Smith, P. Simmers, K. Hevener, W. Zimmerman, E. Hilbert. FOURTH ROW: L. Liskey, J. Miller, L. Pennington, P. Martin, T. Hinck, M. Coffman, P. Cobb, L. Burkholder, S. Meyers. FIFTH ROW: L. Smith, D. Shifflett, B. Hedrick, S. Clark, L. Newman, L. Shiflet, L. Ritchie, J. Nixon. SIXTH ROW: J. Meyerhoeffer, R. Poag, B. Alford, J. Roth, M. Way, D. Mars, J. Acker, E. Rodgers, E. Sheets. SEVENTH ROW: J. Coakley, N. Mitchell, B. Caracofe, R. Hildebrand, E. Allison, L. Trissel, S. Moyers, O. Dillard.

SERVICE EDUCATION PROGRESS

FBLA

FUTURE BUSINESS LEADERS AMERICA

OFFICERS

President	Mary Ellen Patterson
Vice President	Nancy Smith
Secretary	Phyllis Mason
Treasurer	Sarah Swank
Reporter	Barbara Blaine
Historian	Sandra Ritchie
Parliamentarian	Lana Hill
Photographer	Sharon Smith
Advisors	Mrs. Byrd
	Mrs. Warrington

FRENCH CLUB

FIRST ROW: M. Sharpes, F. Fechtmann, J. Acker, M. Bryan, Mrs. Wilfong. SECOND ROW: L. Simmers, C. Swartz, J. Tutwiler, P. Gunsten, C. Schwobel, P. Wilkinson, K. Ryder, C. Cox, M. Rhodes, W. Heatwole, M. Birt, L. Bittinger, J. Flory. THIRD ROW: L. Vinci, S. Green, P. McGrath, L. Miller, L. Huffman, T. Hinck, A. Tusing, G. Hartman, L. Ruff, P. Propst, S. Vanpelt, L. Sayre, P. Hollen, M. Petre, K. Shull. FOURTH ROW: N. Bryan, L. Newman, A. Shirkey, J. Spangler, L. Grogg, J. Geiser, S. Lineweaver, M. Suter, P. Martin, K. Early, E. Wise, L. Morris. FIFTH ROW: E. Thomas, C. Horton, M. Miller, R. Wampler, M. Rolston, V. Fechtmann, L. Andes, D. Baylor, P. Liskey, L. Petre, L. Hill, M. Stover, L. Steele. SIXTH ROW: G. Hisey, E. Layman, S. Grandle, J. Luck, B. Alford, M. Huffman, G. Early, D. Lineweaver, K. Garber, D. Guyer, L. Long. SEVENTH ROW: E. Simpson, S. Wampler, D. Devier, W. Simmers, R. Crowe, R. Soldan, R. Steele, E. Burgoyne, L. Miller, K. Shirkey, B. Flory. EIGHTH ROW: P. Duncan, T. Dovel, L. Heatwole, D. Hill, L. Smith, J. Eckhart, L. Carpenter, F. Hollen, T. VanHuss, C. Phibbs, J. Miller.

OFFICERS

President . . . . . Joe Acker
Vice President. . . . . Freddie Fechtmann
Secretary, Treasurer . . . . . Marianne Bryan
Reporter . . . . . Mary Ann Sharpes
Advisor . . . . . Mrs. Wilfong

Monsieur et Madame Wilfong à qui veulentils accorder leur aide dans ce jeu de cartes?

Le Cercle Français rend la vie à Turner Ashby plus internationale et plus interessante. Ce club nous donne un coup d'oeil sur la langue et la culture francaises tout en nous enseignant à dire: "Bonjour, mon vieux, comment ça va?"

Pendant la semaine d'initiation, les élèves de deuxieme année étaient les propriétaires et les débutants étaient les serfs. La vie était dure pour ces derniers.

Au cours de l'année, l'accent de tous est devenu un peu moins risible et un peu plus compréhensible.

Au bal, le prince et Cendrillon dansent (et ce n'est pas le Swim!)

Les seigneurs et les pauvres paysans serfs.

A qui sont ces souliers?

SPANISH CLUB

FIRST ROW: K. Glover, J. Shank, B. Bowman, R. Eberly. SECOND ROW: L. Lambert, D. Martin, N. Hottel, G. Kile, M. Patterson, L. Brown, P. Quillen, C. Logan, E. Wampler, J. Wilfong, S. Griffith. THIRD ROW: K. Kline, D. Evers, S. Arey, D. Martin, D. Rhodes, B. Beery, S. Raish, B. Hedrick, M. May. FOURTH ROW: L. Estep, S. Rinker, G. Teter, F. Fechtmann, J. Spangler, L. Carr, B. Plaugher, L. Burkholder, J. Bentch. FIFTH ROW: W. Heatwole, M. Sprinkel, N. Caricofe, K. Adams, L. Rusmisel, D. Shank, D. Layman, D. Jones, J. Martin, P. Schwobel. SIXTH ROW: R. Early, D. Reubush, F. Hollen, J. Swecker, E. Carr, B. Estes, E. Price, G. Geisert, S. Keller, J. Ferry, B. Coffman, R. Huffman, Mr. Kyger.

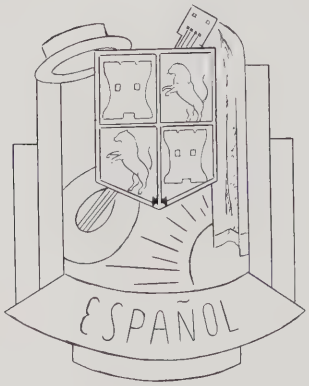

OFFICERS

President . . . . . Richard Eberly
Vice President . . . . . .Bernard Bowman
Secretary, Treasurer . . . . . Joyce Shank
Reporter . . . . . Kitty Glover
Advisor . . . . . Mr. Kyger

Pásame una Coca Cola, por favor.

David, ¿chocolate o vanilla?

El club español, compuesto de estudiantes que aprenden o hon estudiado el espanol, contiene este año cincuenta y dos miembros. Por mediode peliculas, pasos, y fiestas como la de la Navidad tratan de capturar algo del ambiente espanol y de mejorarse en el idioma

Jose, ¿puedes ver?

Senior Kyger dice, --¿Quién movió la piñata?

¿Qué buscas, Elena?

LATIN CLUB

FIRST ROW: D. Michael, J. Yoder, P. May, G. Kile, D. Christophel, P. Hollen, J. Patterson. SECOND ROW: P. Quillen, A. Miller, B. Suter, M. Suter, S. Swank, J. Early, B. Carr, M. Rolston, K. Stoneburner, B. Flory. THIRD ROW: E. Fechtmann, K. McGrath, J. Geiser, F. Fechtmann, V. Fechtmann, C. Stovall, L. Andes, P. McGrath, M. Sharpes, P. Sellers. FOURTH ROW: D. Martin, J. Spangler, L. Carr, W. Hedrick, K. Birt, J. Ott, C. Shipp, J. Moore, L. Miller, D. Kaufman. FIFTH ROW: T. Rose, P. Wright, D. Lundberg, R. Stickley, C. Sellers, S. Moore, J. Sease, D. Moore, C. Burgoyne. SIXTH ROW: S. Myers, J. Coakley, W. Craun, D. Myers, E. Burgoyne, F. Hollen, C. Moore, L. Sacra, J. Ferry, M. Lee.

OFFICERS

Pontifex Maximus - Julia Patterson

Patricians
Consuls . . . . . Judy Yoder
Tom Rose
Tribunes . . . . . Pat Hollen
Debbie Christophel
Aedile . . . . . Robert Stickley
Quaestor . . . . . Patty May
Censor . . . . . Gloria Kile
Praetor . . . . . Gloria Kile

Plebians
Consuls . . . . . Elizabeth Fechtmann
Ann Miller
Tribunes . . . . . Barbara Suter
Johnny Sease
Aedile . . . . . Charles Sellers
Quaestor . . . . . Steve Myers
Censor . . . . . Karen Stoneburner
Praetor . . . . . Kitty McGrath

Advisor . . . . Mrs. Landis

Servus parat cenam patrician

Haec societas discipulis instituta Romanae vitae docet. Auctio quoque anno in auctumno habetur. Discipuli servi venduntur. Convivum tum in honore Saturni du agriculturae habetur et servi liberantur.

Verno dies festus ludorum habetur. Sape ludi Romani orginis sunt. Alii scholastici conventus per annum datur.

Malus servus vincitur a suo domino

Cursus equorum in Circo Maximo

Servus venditur in auctione

FUTURE HOMEMAKERS OF AMERICA

FIRST ROW: B. Davis, M. Sprinkel, S. Shull, P. Gunsten, F. Poole, S. Poag, J. Shank, K. Ryder, K. Garber, L. Huffman, B. Beery. SECOND ROW: Mrs. Hollen, P. Whetzel, N. Caricofe, C. Wenger, J. Tutwiler, K. Adams, S. Plecker, E. Wampler, C. Logan, Mrs. Whetzel. THIRD ROW: R. Gentry, J. Frank, D. Shull, M. Simmons, P. Morral, L. Rusmisel, A. Byerly, M. Rhodes, L. Speas, J. Martin, P. Ritchie, L. Miller, D. Keplinger. FOURTH ROW: C. Blosser, J. Huffman, L. Hottinger, S. Tutwiler, K. Hottinger, L. Petre, M. Stover, H. Hogshead, L. Morris, D. Guyer, L. Brown, D. Driver, C. Garber. FIFTH ROW: P. Wisman, D. Whitmore, D. Howdyshell, D. Rodeffer, B. Byrd, B. Holsinger, L. May, J. Lindsey, M. Sharpes, S. Lineweaver, L. Grogg, P. Harper, S. Shank, M. Petre. SIXTH ROW: C. Compton, P. Bolton, C. Rodgers, P. Hanger, K. Martin, C. Horton, E. Thomas, C. Stoutamyer, J. Landes, K. Early, M. Foster, L. Miller, A. Trobaugh. SEVENTH ROW: L. Heatwole, L. Harold, J. Yoder, K. Glover, D. Michael, B. Landes, C. Craun, N. Mars, B. Wise, E. Brown. EIGHTH ROW: B. Sipe, N. Hottel, K. Shirkey, B. Suter, L. Huffman, L. Martin, B. Jones, A. Tusing, J. Hammer, S. Griffith, C. Cox.

OFFICERS

President . . . . . .Sandy Poag
1st Vice President . . . . . Joyce Shank
2nd Vice President . . . . . .Faye Poole
Secretary . . . . . Karen Ryder
Treasurer . . . . . Kaye Garber
Reporter . . . . . Carolyn Wenger
Advisors . . . . . Mrs. Hollen
Mrs. Whetzel

And now for my next number . . .

Work!!

F.H.A. ACTIVITIES

Is she a banker's son?

Wonder what or who they're talking about?

Seasoned with food poison!

FUTURE FARMERS OF AMERICA

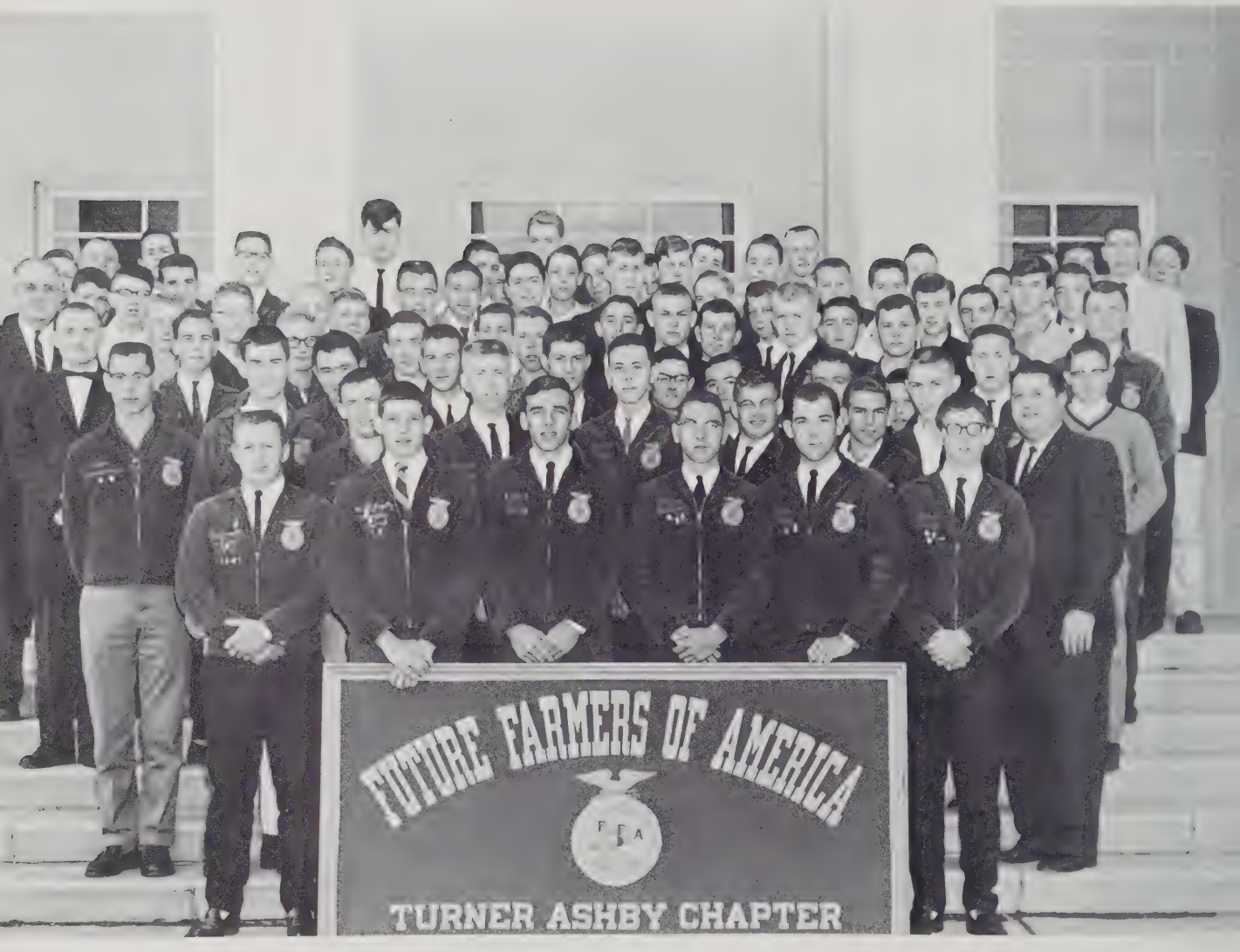

FIRST ROW: B. Swartz, C. Deputy, R. Eberly, C. Whitmore, G. Rhodes, L. Smith. SECOND ROW: A. Zimmerman, L. Cupp, S. Knicely, D. Myers, S. Cowger, H. Whitesell, O. Heatwole, B. Shiflet, Mr. Arey. THIRD ROW: Mr. Miller, R. Miller, W. Morris, R. Fifer, L. Cobb, L. Miller, R. Layman, G. Miller, S. Kesner, D. Hanger, J. Brunk, G. Allamn, M. Heatwole. FOURTH ROW: Mr. Cupp, R. McDorman, R. Caricofe, R. Wine, D. Simmons, D. Rogers, R. Chandler, C. Tumer, S. Wheelbarger, C. Rogers, J. Hottinger, R. Kiracofe, D. Harper, A. Michael, D. Rhodes. FIFTH ROW: K. Showalter, M. Rhodes, H. Hise, D. Croushorn, M. Falls, H. Ritchie, D. Eberly, D. Nesselrodt, B. Custer, J. Weaver, P. Showalter, K. Cupp, J. Whetzel, R. Miller, J. Miller, J. Rhodes. SIXTH ROW: R. Miller, M. Simmers, B. Wissen, R. Keller, J. Kisamore, R. Dove, D. Click, C. Kiracofe, J. Coakley, F. Buonocore, R. Farley, H. Payne, D. Shull.

OFFICERS

President	Richard Eberly
Vice President	Charlie Deputy
Secretary	Charles Whitmore
Treasurer	Bill Swartz
Reporter	Galen Rhodes
Sentinel	Lester Smith
Advisors	Mr. Arey
	Mr. Cupp

F.F.A. ACTIVITIES

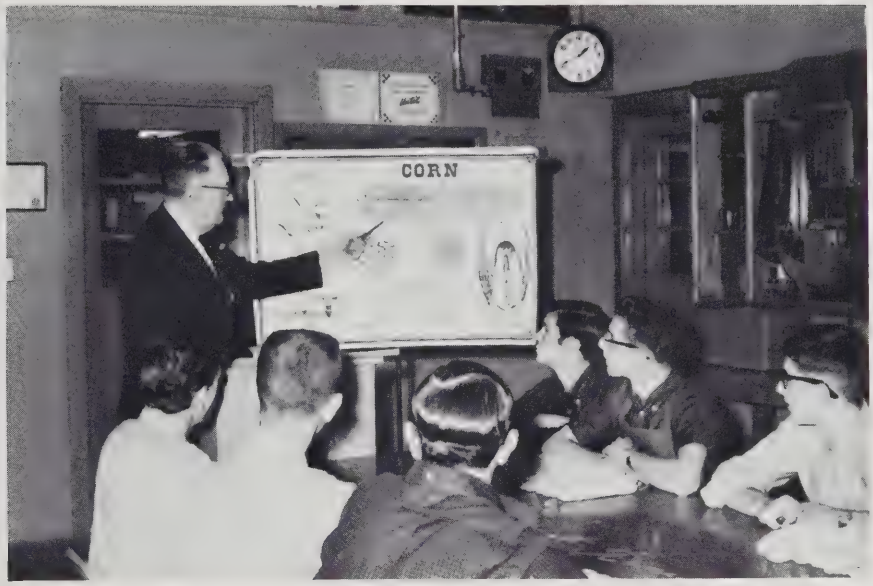

Mr. Cupp delivers a corn(y) lecture.

What lovely spuds!

This is farming?

Where's the Hay?

TRI-HI-Y

FIRST ROW: J. Spangler, J. Huffman, E. Wise, M. Ralston, L. Miller, S. Rinker, P. McGrath, A. Miller, T. Hinck, P. May, M. Sharpes, P. Sellers. SECOND ROW: J. Early, L. Estep, K. Cline, L. VanHuss, C. Garber, J. Geiser, P. Wheelbarger, S. Tutwiler, P. Martin, A. May, M. May, S. Plecker. THIRD ROW: P. Hollen, S. Swank, B. Davis, D. Martin, W. Hedrick, J. Shank, A. Roberts, J. Miller, C. Logan, B. Suter, S. Griffith. FOURTH ROW: M. Conner, J. Newman, P. Liskey, L. Huffman, L. Shiflet, M. Dovel, M. Swank, M. Suter, Mrs. Connor, S. Myers, S. Clarke, S. Arey, P. Ritchie, L. Brown, J. Lindsey, L. Grogg, C. Cox, L. Liskey.

OFFICERS

President . . . . . Pat Sellers
Vice President . . . . . Jackie Spangler
Secretary . . . . . Mary Ann Sharpes
Treasurer . . . . . Joan Huffman
Chaplain . . . . . Patty May
Historian . . . . . Emily Wise
Advisor . . . . . Mrs. Connor

HI-Y

FROM LEFT TO RIGHT: W. Craun, L. Smith, B. Ramsey, J. Coakley, D. Shank, G. Rhodes, F. Hollen, Mr. Gresham, B. Landes, J. Ferry, J. Swartz, J. Meyerhoeffer, R. Huffman.

OFFICERS

President	Galen Rhodes
Vice President	Fred Hollen
Secretary	John Coakley
Treasurer	Jim Ferry
Chaplain	Larry Smith
Advisor	Mr. Gresham

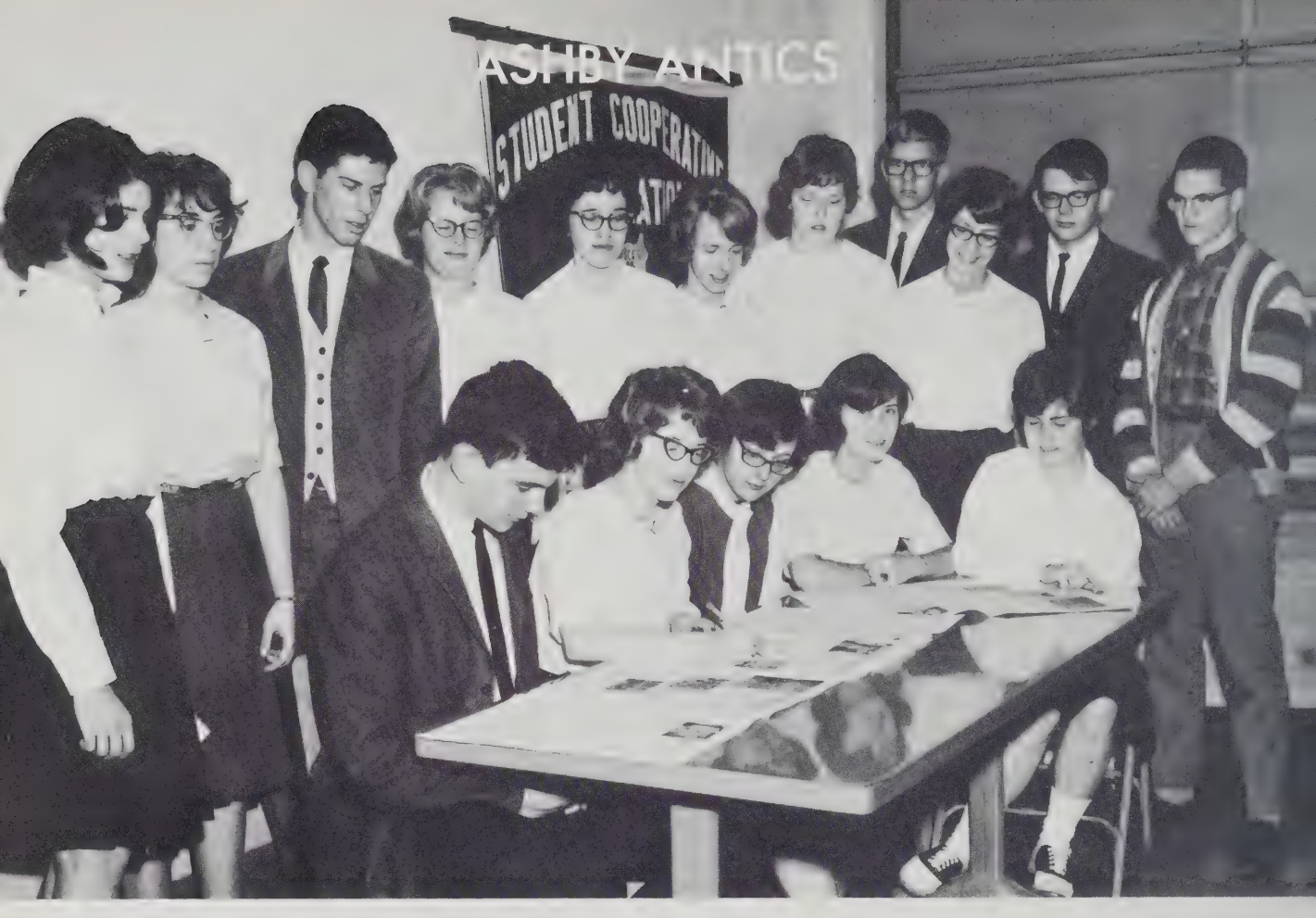

FIRST ROW: R. Wampler, M. Sharpes, P. Quillen, L. Miller, M. Suter. SECOND ROW: J. Spangler, D. Martin, B. Coffman, L. Estep, L. Newman, J. Tutwiler, P. Gunsten, S. Keller, K. Ryder, M. Lee, G. Heisey.

STAFF

Editor	Mary Ann Sharpes
Business Manager	Rick Wampler
Club Editor	Jackie Spangler
Sports Editor	Pam Gunsten
Art Editor	Melvin Lee
Copy Editor	Karen Ryder
Photographer	Barry Coffman
Typist	Libby Newman
Assistant Advisor	Phyllis Quillen
Advisor	Mr. Diehl

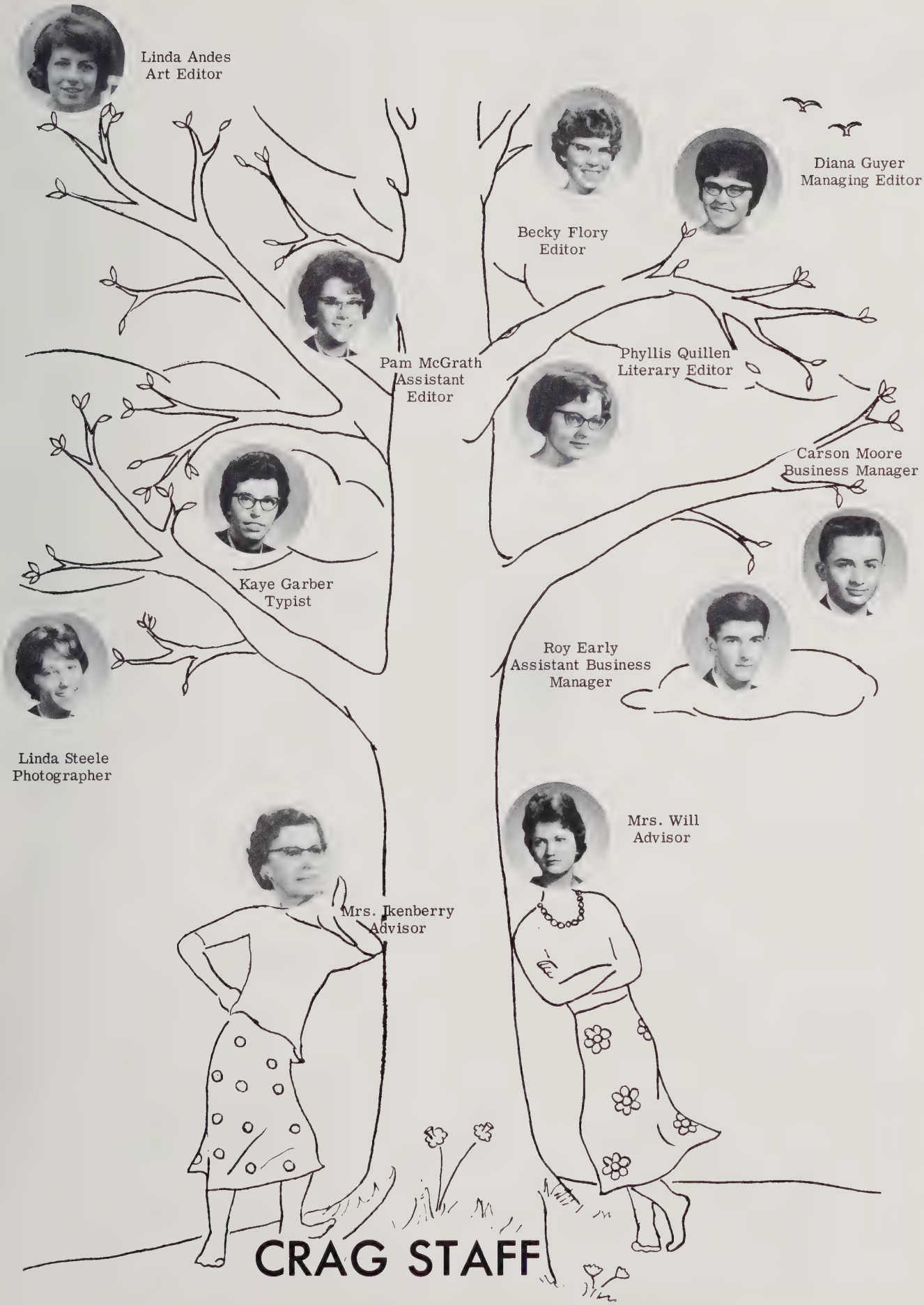
Linda Andes
Art Editor
Diana Guyer
Managing Editor
Becky Flory
Editor
Pam McGrath
Assistant
Editor
Phyllis Quillen
Literary Editor
Carson Moore
Business Manager
Kaye Garber
Typist
Roy Early
Assistant Business
Manager
Linda Steele
Photographer
Mrs. Will
Advisor
Mrs. Ikenberry
Advisor

CRAG STAFF

DISTRIBUTIVE EDUCATION CLUB

FIRST ROW: D. Shull, R. Nelson, S. Garber, J. Wenger, B. Jarrells, S. Alford, T. Huffman. SECOND ROW: D. Knicely, N. Knicely, D. Kisamore, P. Harbin, E. Davis. THIRD ROW: S. Heishman, J. Lambert, J. Simmers, K. Bowman, P. Sharp. FOURTH ROW: S. Caplinger, J. Stover, M. Clark, L. Miller, B. Sayers. FIFTH ROW: D. Hill, D. Beery, B. Weaver, D. Driver. SIXTH ROW: J. Pitts, T. Whitmore, D. Cox, P. Cable, S. Boyers. SEVENTH ROW: R. Stoutamyer, D. Carver, R. Redifer, M. Payne, T. Martin, Mr. Roche.

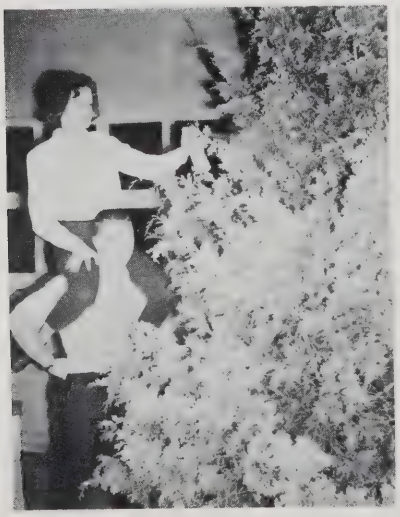

D.E. students assembling float.

B. Jarrels, Secretary; J. Wenger, President; T. Huffman, Parliamentarian; S. Alford, Vice President; R. Nelson, Treasurer.

VARSITY CLUB

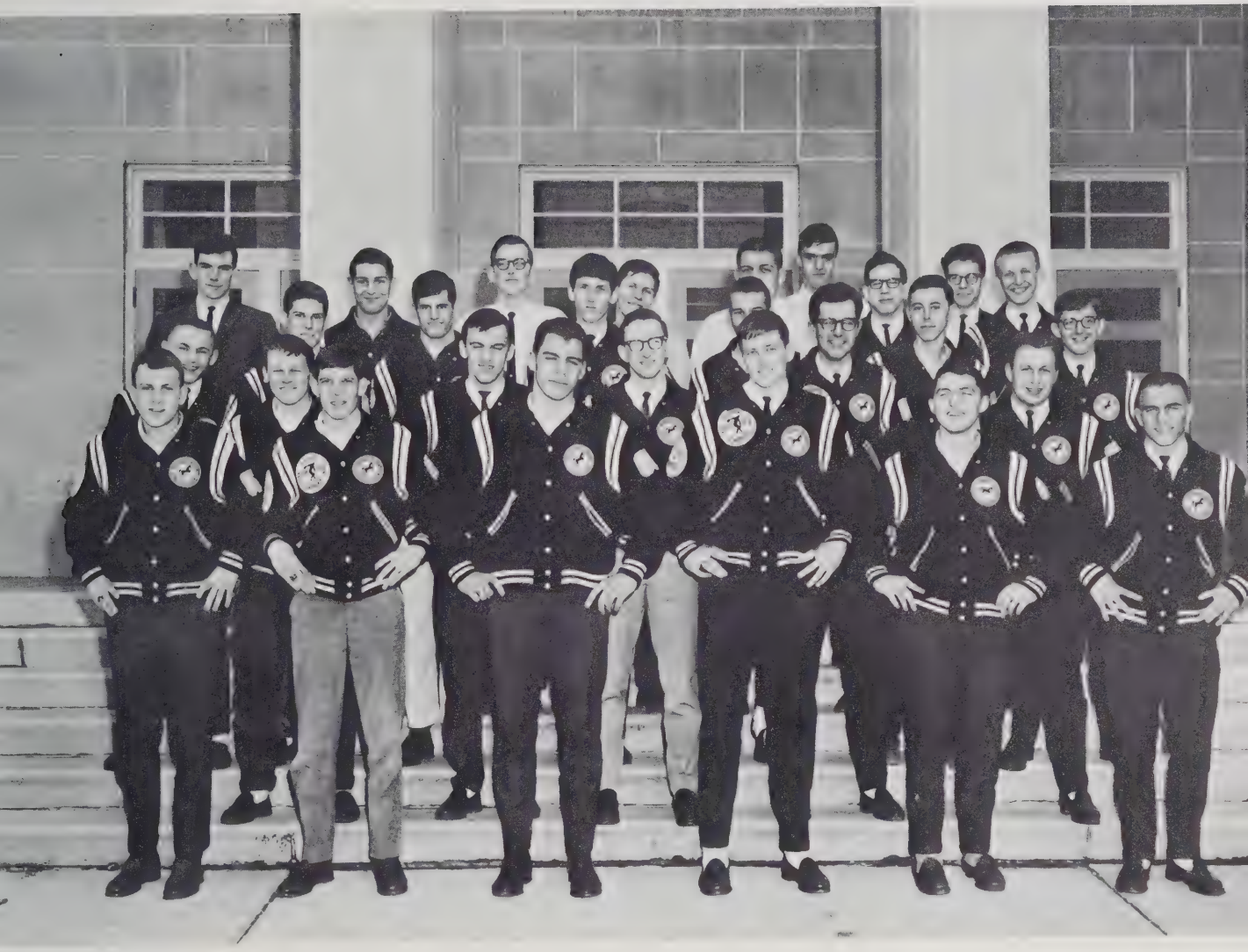

FIRST ROW: L. Lambert, C. Deputy, W. Beaman, B. Alford, L. Fox, D. Hill. SECOND ROW: S. Williams, J. Luck, P. Evans, R. Poag, B. Swartz. THIRD ROW: R. Steele, B. Coffman, G. Layman, W. Craun, D. Miller, S. Cowger, L. Smith. FOURTH ROW: R. Wampler, W. Lilly, R. Huffman, D. Lundberg, S. Good, J. Blosser, D. Ruebush, J. Bentch, C. Kiracofe.

OFFICERS

President	Bob Alford
Vice President	Larry Fox
Secretary	Charles Deputy
Treasurer	Donnie Hill
Delegate at Large	Wayne Beaman
Advisor	Coach Ritchie

GLEE CLUB

N. Hottel Pianist. FIRST ROW: J. Spangler, A. Shirkey, M. Rhodes, C. Logan, N. Caricofe, M. Sprinkel, P. Liskey, L. Andes, D. Baylor, K. Myers, L. Roller, V. Fechtmann, L. Morris, Director - Mrs. Showalter. SECOND ROW: P. Martin, P. Sellers, L. Speas, C. Horton, E. Thomas, P. Quillen, L. Messick. THIRD ROW: S. Ellis, J. Miller, K. Garber, S. Early, C. Wenger, D. Guyer, J. Geiser, C. Stovall, S. Frank, K. Hevener. FOURTH ROW: K. Zimmerman, S. Rinker, K. Shirkey, A. Payne, E. Hilbert, E. Fechtmann, C. Garber, S. Swank, J. Early, A. Roberts, E. Loan.

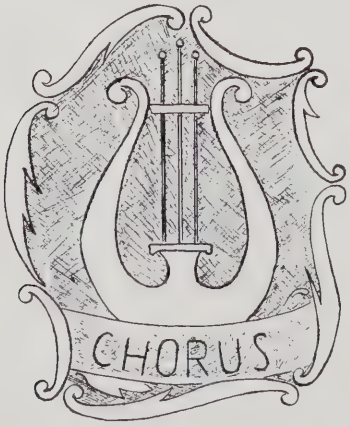

OFFICERS

President	Kara Dee Myers
Vice President	Linda Morris
Secretary-Treasurer	Donna Baylor
Reporter	Linda Andes
Historian	Pat Liskey
Librarians	Jeanne Geiser
	Luana Messick

DOUBLE SEXTETTE

FIRST ROW: A. Shirkey, M. Rhodes, C. Logan, P. Liskey, L. Andes, S. Frank, L. Morris. SECOND ROW: J. Spangler, E. Thomas, C. Horton, K. Myers.

A Program of Sacred Music by
The Turner Ashby High School Glee Club

Prelude — Organ
Hymn "Come, Thou Almighty King" No. 21
Scripture Psalm 95:1-7a — Linda Rusmisel
Prayer — Juanita Landes
The Glee Club
"Give to the World, Thy Peace"
by [illegible] B. Walker
"Hosanna in the Highest"
by Richard Warner
"Now Let Every Tongue Adore Thee"
by Johann Sebastian Bach
"[illegible]"
by John [illegible] and [illegible] Kramer
"Gloria" (from "Jubilate Deo")
by Wolfgang Amadeus Mozart
Offering — Rev. Bowman
Hymn "Move in Our Midst" No. 225
The Glee Club
"Fanfare - Gloria In Excelsis Deo"
by Martin Shaw
"Laudamus - Unto Thee All Praise Be Given"
by Frank Campbell Watson
"Now I Lay Me Down to Sleep"
by Randall Thompson
"And the Glory of the Lord"
(from the "Messiah")
by George Frederic Handel
"The Lord's Prayer"
by Albert Hay Malotte
Postlude — Organ

Organist - Becky Flory
Chorister - Elaine Wampler

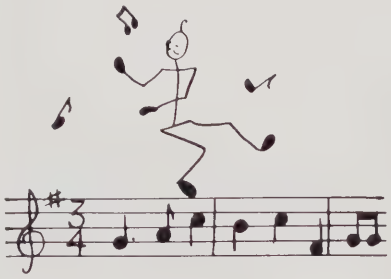

FIRST ROW: A. Runninger, M. Bryan, D. Shank, K. Cline, C. Schwobel. SECOND ROW: S. Ritchie, J. Cole, L. Bittinger, C. Schatzer, S. Lawson, S. Shull, D. Driver, P. Wilkinson, C. Kiracofe. THIRD ROW: W. Heatwole, M. Lee, B. Rhodes, P. Schwobel, B. Flory, C. Schatzer, G. Clatterbuck, D. Miller, J. Kagey, J. Wampler, C. Harold, M. Dovel, J. Showalter. FOURTH ROW: Mr. Arbogast, G. Early, G. Estes, A. Turner.

FIRST ROW: N. Hottel, L. Shiflet. SECOND ROW: D. Martin, S. Arey, L. Harbin.

TURNER ASHBY

MAJORETTES

OFFICERS

President . . . . . Suzanne Raish
Vice President . . . . Becky Flory
Secretary . . . . . Larry Erbaugh
Treasurer . . . . . Danny Layman
Reporter . . . . . Susan Rinker
Librarians . . . . . Kay Cline
Linda Estep
Debbie Martin

FIRST ROW: L. Estep, L. Arey, C. Compton, K. Rhodes. SECOND ROW: D. Martin, D. Martin, R. Hottel, A. Michael, M. Huffman, J. Deputy, B. Runninger, S. Raish. THIRD ROW: T. Dovel, G. Cupp, C. Schmidt, R. Kiracofe, L. Heatwole, M. Woroniak, D. Layman, M. Muterspaugh, L. Erbaugh, D. Kirtley, K. Shook, L. Sacra, G. Clemmer. FOURTH ROW: S. Rinker, J. Martin, L. Colaw, D. Bartley, R. Heatwole.

BAND

SPONSORETTES

LEFT TO RIGHT: B. Wagner, K. Keplinger, B. Jones, M. Rhodes, L. Martin, L. Sayre, L. Runmisel, P. Simmers, E. Airy, P. Rhodes, D. Keener, L. Hottinger.

JUNIOR BAND

FIRST ROW: M. Wenger, M. Hill, P. Cox, B. Geisert, M. Detamore, B. Collison, D. Beall, S. Coffman, A. Glover.
SECOND ROW: Mr. Arbogast, R. Andes, K. Rodifer, B. Harper, R. Miller, H. Humphrey, W. Lambert, J. Caricofe.

T.A. band performs at Homecoming

FALL FEATURES

HOMECOMING QUEEN

Miss Kara Dee Myers

HOMECOMING COURT

Sandy Poag
Charles Whitmore

Susan Early
Lynn Evans

Julia Tutwiler
Rick Wampler

Cindy Heatwole
Ricky Skidmore

Sadie Heishman
Steve Alford

Mary May
Richard Eberly

Mary Ellen Patterson
Carroll Derrow

Pat Sellers
Galen Rhodes

Kitty McGrath
Roy Keller

Linda Steele
Steve Funkhouser

HOMECOMING

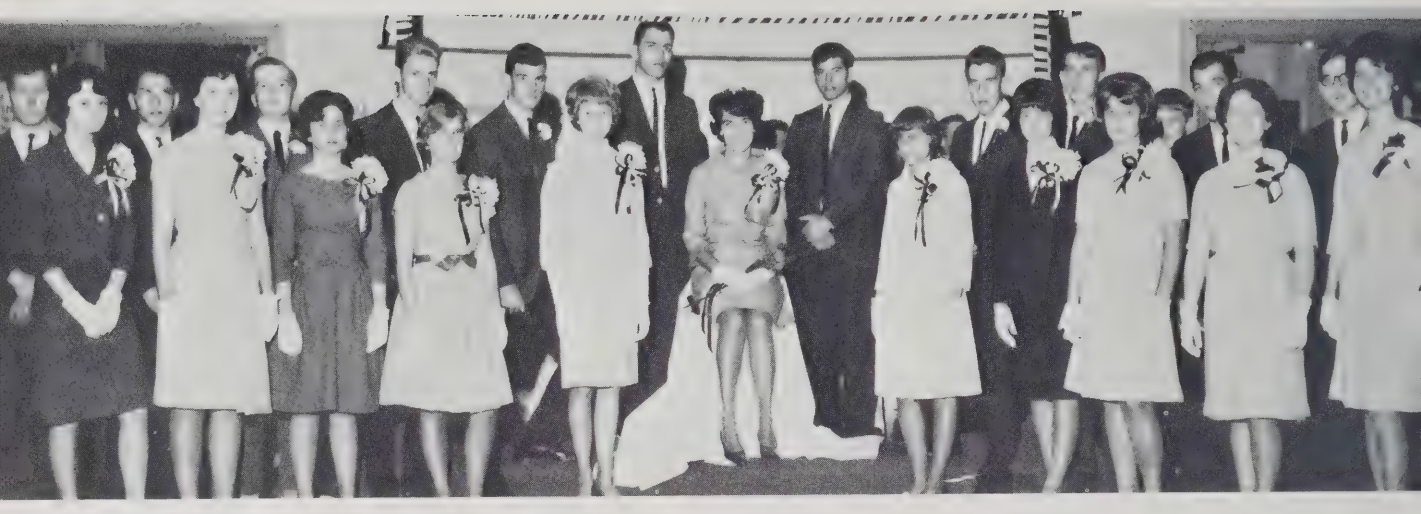

Homecoming Court

Smooch!

Which one's the queen?

They're the shapeliest football players I've ever seen.

Oh, Ricky, Gorsh!

Say, Delores, have any lunch money I can borrow?

MAGAZINE CAMPAIGN

Maria Suter
High Salesman

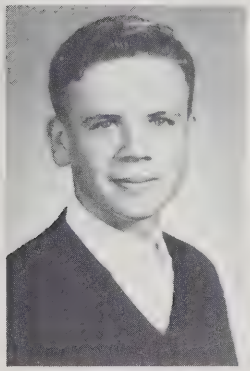

Dwight Shank
$25 Winner

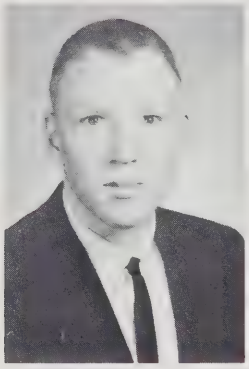

Dwight Eberly
$25 Winner

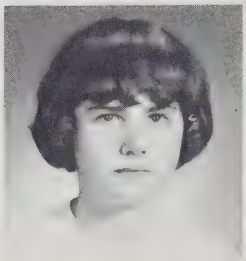

Delores Peters
$50 Winner

Don't get grabby!

This isn't a zoo--honest.

"THREE BLIND MICE"

FIRST ROW: P. Sellers, V. Fechtmann, P. Quillen, D. Baylor. SECOND ROW: Mrs. Wilfong, K. Myers, J. Acker, M. Stover, Mrs. Evans. THIRD ROW: A. Michael, D. Myers, D. Reubush, P. Schwobel.

PLAY CAST

Pamela Mason	Phyllis Quillen
Elizabeth Mason	Marty Stover
Myra Mason	Virginia Fechtmann
Henry Trowbridge	David Reubush
Edna Parker	Pat Sellers
Stephen Harrington	Allan Michael
Conrad Harrington	David Myers
Mrs. Alice Bramber	Kara Dee Myers
Albert DuPont	Joe Acker
Mr. Cord	Paul Schwobel
A Waitress	Jill Early
Extras	Lois Brown
	Mary Rolston
	Sarah Swank
	Paula Wheelbarger
Student Director	Donna Baylor

SENIOR PLAY

Henry Trowbridge, we've just begun to fight.

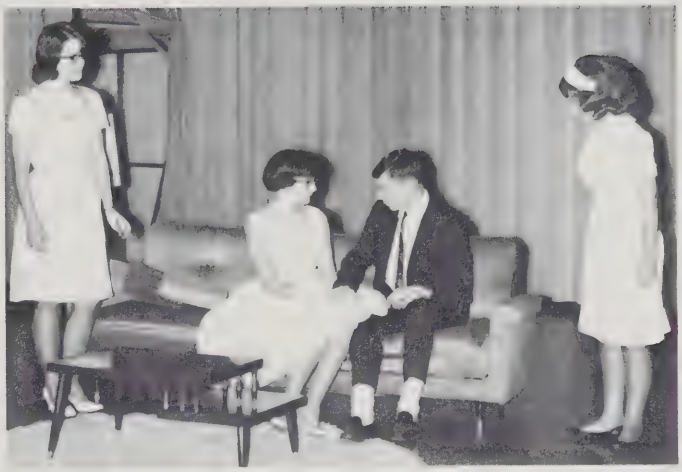

But I'll get you away from all that.

We have a Honeymoon Special.

He's crocked!

What will we do with him?

OPEN HOUSE

But shucks, Dad, I HAVE been trying.

Which one of these doors is an exit?

Now if Linda just didn't talk so much . . .

Don't tell me my bulletin board's great, I know it!!

Which is my son's masterpiece?

It really sounds interesting!

Stand back, folks.

FALL SPORTS

SENIOR KNIGHTS

Kent Stoneburner

Larry Dove

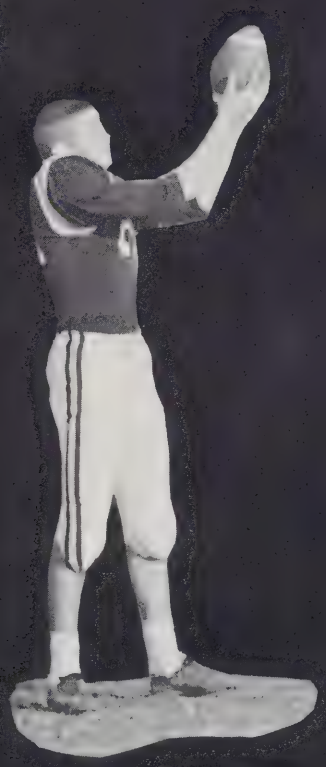

Charlie Deputy

Bob Alford

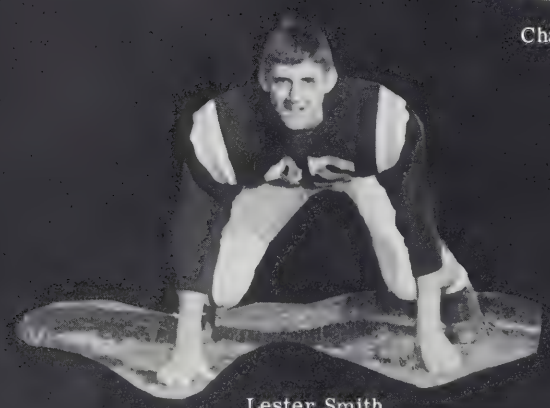

Lester Smith

SENIOR KNIGHTS

Wayne Beaman
Co-Captain

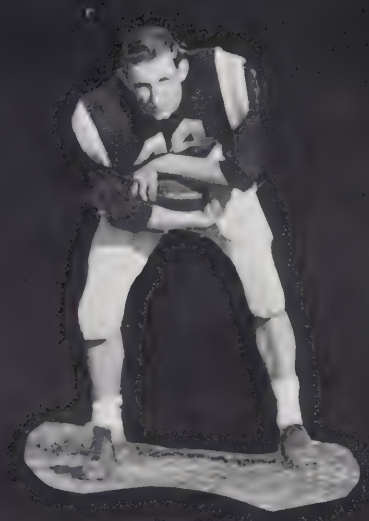

Phil Evans

Gene Layman

Jeff Roth
Co-Captain

Larry Lambert

Bill Swartz

VARSITY FOOTBALL

FIRST ROW: D. Miller, R. Eberly, S. Williams, D. Hill, L. Heatwole, L. Miller, B. Swartz, L. Smith, P. Rodeffer. SECOND ROW: L. Dove, C. Stevens, P. Evans, L. Lambert, J. Roth, C. Deputy, R. Farley, L. Smith, J. Eckardt, K. Stoneburner. THIRD ROW: G. Layman, B. Alford, W. Beaman, S. Good, D. Wright, S. Grandle.

1964 FOOTBALL SCHEDULE

Sept.	4	T.A. - 7	Waynesboro	- 30
	11	T.A. - 20	Stonewall	- 0
	18	T.A. - 6	Harrisonburg	- 33
	25	T.A. - 0	Montevideo	- 25
Oct.	2	T.A. - 0	Elkton	- 14
	9	T.A. - 18	Broadway	- 26
	16	T.A. - 0	Clarke Co.	- 13
	23	T.A. - 0	Luray	- 22
	30	T.A. - 0	Lee High	- 49
Nov.	6	T.A. - 27	Strasburg	- 7

Coach Ritchie

JUNIOR VARSITY FOOTBALL

FIRST ROW: R. Burgess, J. Wright, B. Custer, L. Erbaugh, C. Schmidt, L. Spitzer, W. Pettit, S. Myers, G. Chandler, J. Gangwer, D. Richards. SECOND ROW: D. Kirtley, T. Meadows, R. Heatwole, D. Cobb, M. Muterspaugh, R. Swecker, R. Newman, J. Caricofe, J. Knicely, B. Blaine, B. Weaver, L. Layman. THIRD ROW: C. Shatzer, P. Showalter, J. Kagey, S. Wisman, J. Vincie, B. Ramsey, J. Harper, W. McNett, J. Folmer, D. Hinck, R. Miller, B. Ryder. FOURTH ROW: S. Wampler, C. Miller, Mr. Botkin, Mr. Whitmore, Mr. Cox, Mr. Comer, L. Hollen.

1964 J.V. FOOTBALL SCHEDULE

Sept. 21	T.A. - 0	Broadway	- 19
Oct. 5	T.A. - 7	Harrisonburg	- 25
15	T.A. - 33	Elkton	- 6
19	T.A. - 19	Montevideo	- 13
26	T.A. - 0	Broadway	- 14
Nov. 2	T.A. - 7	Montevideo	- 6

VARSITY BASKETBALL

LEFT TO RIGHT: E. Wampler, B. Carr, L. Martin, A. Byerly, N. Caricofe, P. Gunsten, J. Tutwiler, K. Garber, M. Rhodes, P. Whetzel, R. Simmons, P. Rhodes.

Mrs. Phibbs

1964 BASKETBALL SCHEDULE

Oct. 28	T.A. - 34	Waynesboro - 8
29	T.A. - 27	Elkton - 19
Nov. 4	T.A. - 29	Montevideo - 24
10	T.A. - 31	Broadway - 10
12	T.A. - 37	Waynesboro - 10
17	T.A. - 34	Harrisonburg - 37
20	T.A. - 23	Elkton - 30
24	T.A. - 28	Montevideo - 29
30	T.A. - 14	Stonewall - 38
Dec. 2	T.A. - 43	Broadway - 20
10	T.A. - 24	Harrisonburg - 33

SENIOR GIRLS

Barbara Carr

Arnnetta Byerly

Kaye Garber
Captain

JUNIOR VARSITY BASKETBALL

LEFT TO RIGHT: D. Martin, P. May, C. Logan, J. Patterson, L. Sayre, T. Miller, B. Farley, V. Miller, J. Ott, G. Cupp, L. Airey, S. Miller, M. Miller, S. Smith, S. Spangler.

1964 J.V. BASKETBALL SCHEDULE

Oct. 28	T.A. - 16	Waynesboro	- 5
29	T.A. - 9	Elkton	- 18
Nov. 4	T.A. - 11	Montevideo	- 20
10	T.A. - 7	Broadway	- 5
12	T.A. - 11	Waynesboro	- 1
17	T.A. - 5	Harrisonburg	- 16
20	T.A. - 16	Elkton	- 29
24	T.A. - 16	Montevideo	- 10
30	T.A. - 28	Stonewall	- 6
Dec. 2	T.A. - 16	Broadway	- 19
7	T.A. - 22	John C. Myers	- 17
10	T.A. - 18	Harrisonburg	- 15

JUNIOR VARSITY CHEERLEADERS

C'mon Everybody

C'mon Everybody an' listen to us.
Now the Knights are gonna show ya
how to do their stuff.
With a touchdown here and a touchdown
there,
The Knights can beat 'em any old where.
Hey!

Dynamo

Dynamo, let's go.
Dynamite, let's fight.
Dynamo, Dynamite,
Let's go! Let's fight!

WINTER AT TURNER ASHBY

WINTER FEATURES

S.C.A. WINTER ACTIVITIES

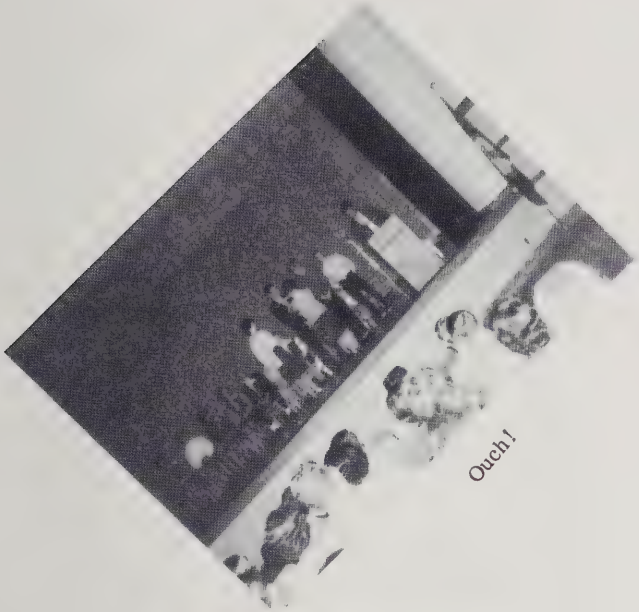

Ouch!

No one knew until the wind blew that I was wearing support stockings!

Who ever heard of little green men?!

Who has the "Poole Potion Number Nine"?

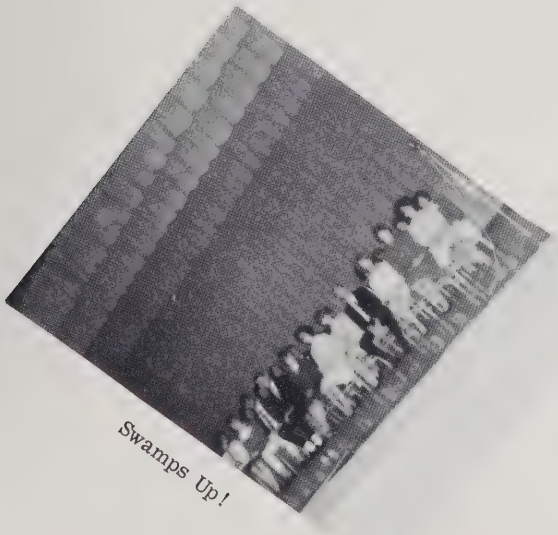

Swamps Up!

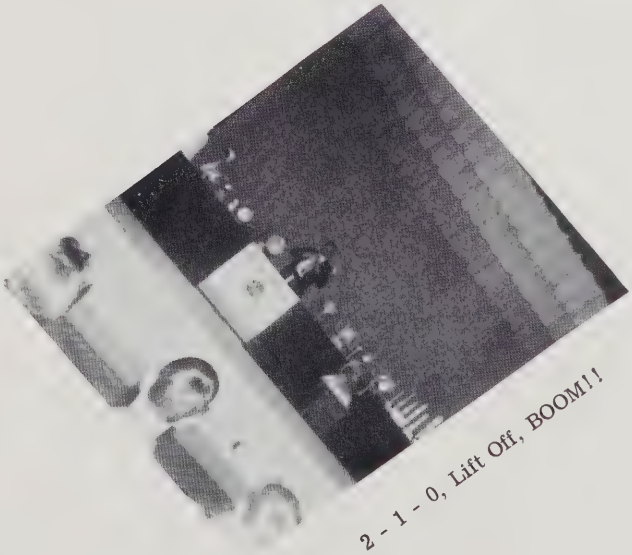

2 - 1 - 0, Lift Off, BOOM!!

F.B.L.A.

Will the REAL leader please stand up?

And this is the joy of success?!

Doesn't anyone know how to write?

HONOR CLUB

Don't let him get away.

Whose knee?

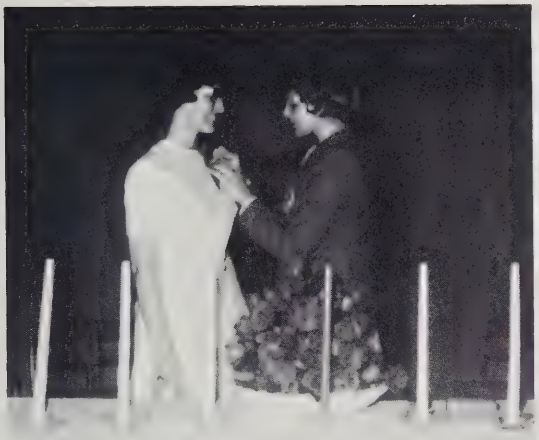

Sharon Lineweaver installed as Federation President.

Diet Pepsi, perhaps?

F.H.A. ACTIVITIES

F.H.A. and F.F.A. members participate in Christmas project.

What ribbon? I don't see a ribbon. Do you see a ribbon?

Which class are you skipping, Study hall or government?

F.F.A.-F.H.A. SWEETHEARTS

Louise Martin

Allan Michael

Mr. Miller crowns King Allan and Queen Louise.

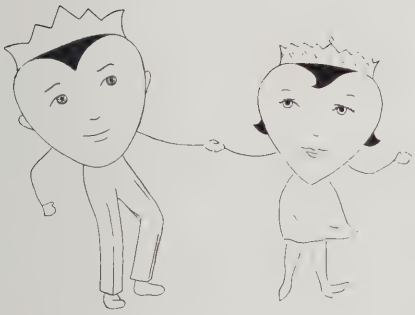

Queen-L. Martin, King-A. Michael, J. Shank, L. Smith, L. Huffman, C. Kiracofe, K. Adams, S. Cowger, L. Cupp, S. Poag, G. Rhodes, M. Stover, J. Whetzel, S. Shull.

Shen-Valley Meat Packers Tour

What's in the kettle?

Mr. Diehl, your third helping?

F.F.A. Basketball Game

Mr. Phillips, what DID you bring?

I want MY ring!

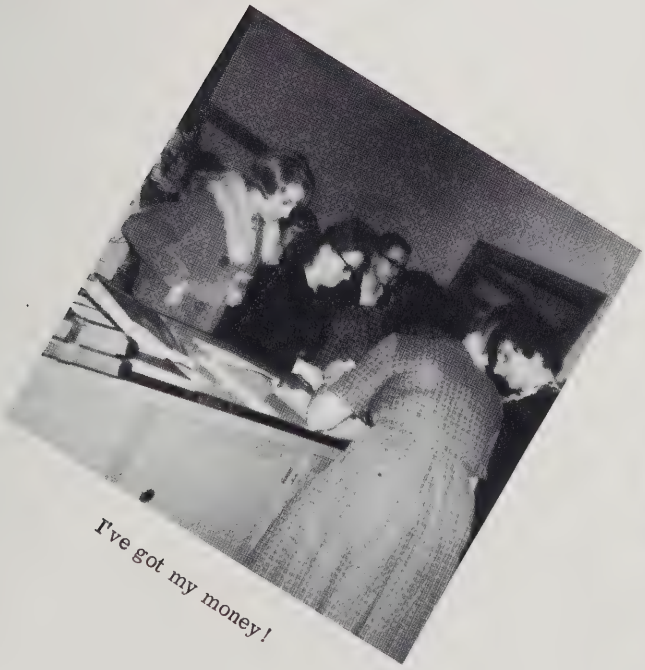

I've got my money!

Sandy, he's too old for you!

Band Christmas Concert

Top Notes - Talent Show

Glee Club Christmas Concert

Hokey-Pokeys - Talent Show

WINTER SPORTS

Barbara Suter
Head Cheerleader

Ann Miller

Libby Huffman

Maria Suter

Jackie Spangler

Brenda Davis

VARSITY BASKETBALL

FIRST ROW: W. Heatwole, L. Lambert, D. Wright, C. Kiracofe, E. Carr. SECOND ROW: D. Compton, M. Miller, W. Craun, R. Poag, B. Alford, R. Wampler, G. Geisert, Mr. Pence.

1964-65 VARSITY BASKETBALL SCHEDULE

Dec.	4	T.A. - 71	Harrisonburg	- 72
	8	T.A. - 63	Strasburg	- 47
	11	T.A. - 65	Broadway	- 40
	15	T.A. - 46	Page County	- 36
	18	T.A. - 49	Central	- 46
	22	T.A. - 51	Luray	- 39
Jan.	8	T.A. - 68	Elkton	- 38
	12	T.A. - 60	Montevideo	- 55
	15	T.A. - 86	Luray	- 60
	22	T.A. - 57	Stonewall Jackson	- 42
	29	T.A. - 50	Warren County	- 44
Feb.	2	T.A. - 59	Elkton	- 52
	5	T.A. - 83	Rappahannock	- 29
	9	T.A. - 47	Broadway	- 46
	12	T.A. - 56	Clarke County	- 45
	13	T.A. - 55	Harrisonburg	- 71
	16	T.A. - 47	Montevideo	- 54
	19	T.A. - 45	Page County	- 54
			TOURNAMENT	
Feb.	23	T.A. - 59	Elkton	- 51 (Quarter finals)
	25	T.A. - 45	Warren County	- 62 (Semi-finals)

SENIOR KNIGHTS

William Craun

Bob Alford
Co-Captain

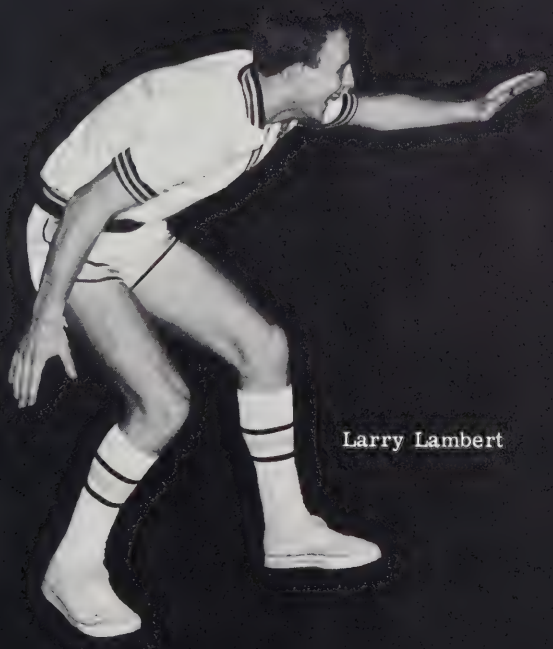

Larry Lambert

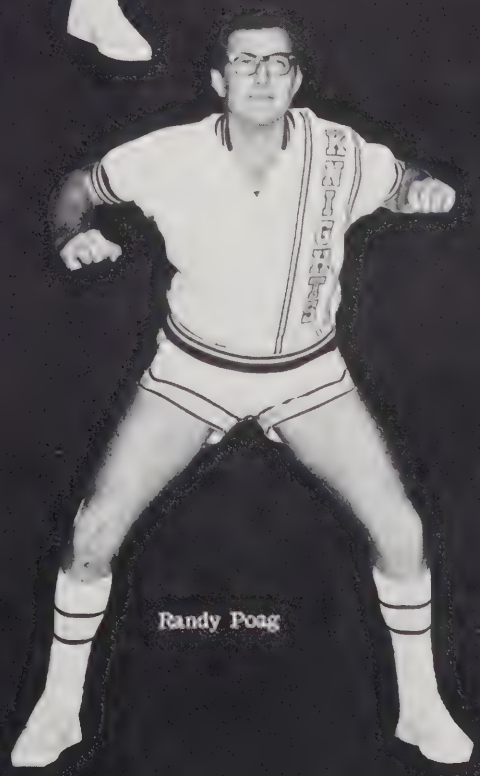

Randy Poag

Race ya for it!

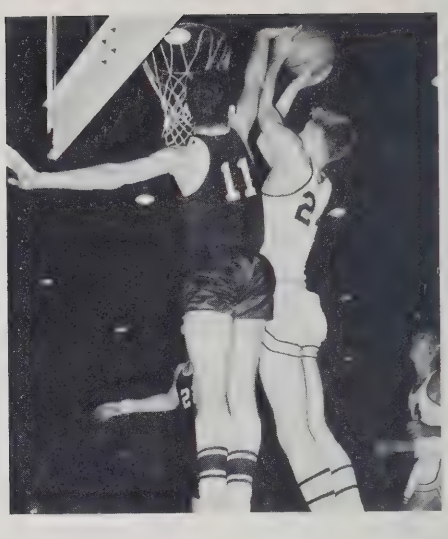

They flew through the air with the greatest of ease . . .

1965
DISTRICT 10 TOURNAMENT

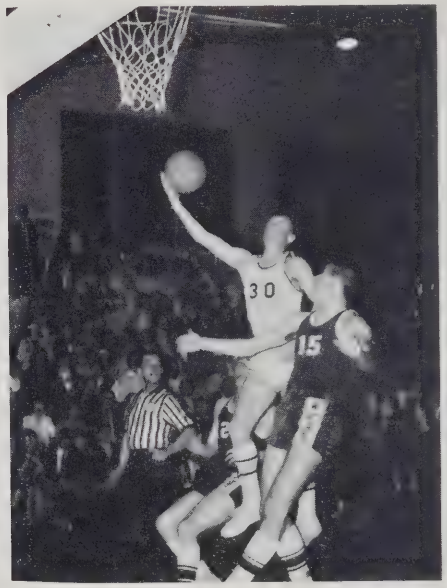

Call it, Ref!

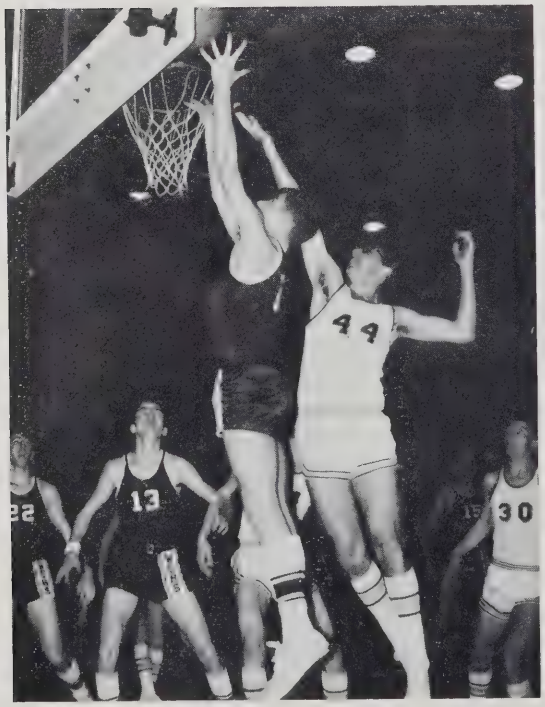

Look upward, young man.

How did he get way up there?

JUNIOR VARSITY BASKETBALL

FIRST ROW: M. Berkshire, G. Heatwole, L. Erbaugh, R. Lee, B. Weaver, C. Miller. SECOND ROW: Mr. Bodkin, J. Martin, S. Myers, R. Burgess, R. Kiracofe, R. Keller, D. Miller, L. Smith, V. Lambert, J. Vandevancer.

EIGHTH GRADE BASKETBALL

FIRST ROW: D. Moyers, R. Skidmore, W. Lambert, G. Estes, H. Dellinger, J. Caricofe, J. Wampler, J. Kagey. SECOND ROW: D. Rusmisel, D. Belcher, G. May, R. Glick, B. Geisert, D. Forren, W. May, T. Meadows. THIRD ROW: M. Mars, R. Hottel, G. Harsh, J. Harter, G. Clatterbuck, D. Bartley, B. Viscomi, R. Miller. FOURTH ROW: Mr. Whitmore, B. Harper, S. Wampler, E. Hottel.

SPRING AT TURNER ASHBY

SPRING FEATURES

LEFT TO RIGHT: Linda Miller, Bob Long, Virginia Fechtmann, Julia Tutwiler, Linda Steele, Alan Michael.

FORENSIC WINNERS

LEFT TO RIGHT: Carson Moore, Jimmy Ferry, Fred Hollen, David Myers.

DEBATE TEAM

AWARDS

ASHBY ANTICS AWARD
Mary Ann Sharpes

CRAG AWARDS
Carson Moore, Becky Flory

LEFT TO RIGHT: Paul Schwobel, Anne Runninger, Wanda Heatwole, Dawn Martin, Glen Early, Nancy Hottel, Melvin Lee.
ALL-STATE BAND

Anne Runninger
BANDSMAN OF THE YEAR
ALL-VIRGINIA BAND

AWARDS

ALL-VIRGINIA CHORUS
Linda Andes

ALL-STATE CHORUS
FIRST ROW: Pat Liskey, Linda Morris. SECOND ROW: Linda Andes, Pat Sellers, Virginia Fechtmann. THIRD ROW: Cathy Logan, Jane Miller, Marietta Rhodes, Carolyn Horton.

LEFT TO RIGHT: Sadie Heishman, Sandra Garber, Martha Clark.

DISTRICT 10 D.E. WINNERS

FIRST ROW: Martha Clark, Nellie Knicely, Sadie Heishman. SECOND ROW: Roger Nelson, Sandra Garber, Terry Whitmore.

DISTRICT 10 PARTICIPANTS

AWARDS

D.E. STUDENT OF THE YEAR
$500 SCHOLARSHIP
$1000 SCHOLARSHIP
Joyce Wenger

STATE D.E. WINNERS
Sandra Garber, Martha Clark

LEFT TO RIGHT: Linda Simmers, Barbara Blaine, Martha Smith, Linda Miller.
F.B.L.A. AWARDS

Fred Hollen
SPANISH AWARD

AWARDS

GIRLS' STATE
LEFT TO RIGHT: Mary Ann Sharpes, Dawn Martin, Julia Tutwiler.

MODEL GENERAL ASSEMBLY
FIRST ROW: Jackie Spangler, Pat Sellers.
SECOND ROW: Barry Coffman, Galen Rhodes.

ROTARY AWARD
David Myers, Mary May

LEFT TO RIGHT: Galen Rhodes, Bill Swartz, Richard Eberly, Allan Michael, Paul Harmon, Charles Whitmore, Charles Deputy.
FOUNDATION AWARD

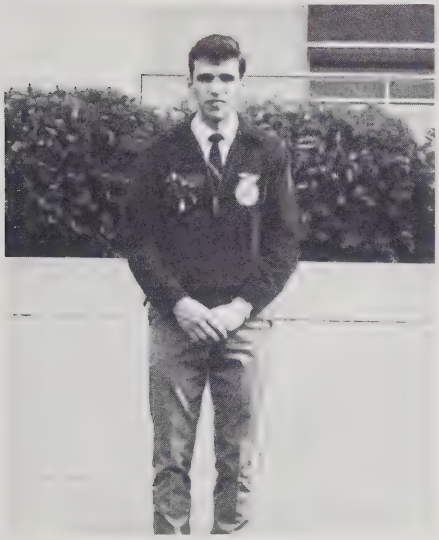

Richard Eberly
DEKALB AGRICULTURAL
ACHIEVEMENT AWARD
BEST POULTRY BOY--NEPPCO AWARD
PUBLIC SPEAKING--ELK AWARD

Charles Deputy
CHAPTER STAR FARMER

AWARDS

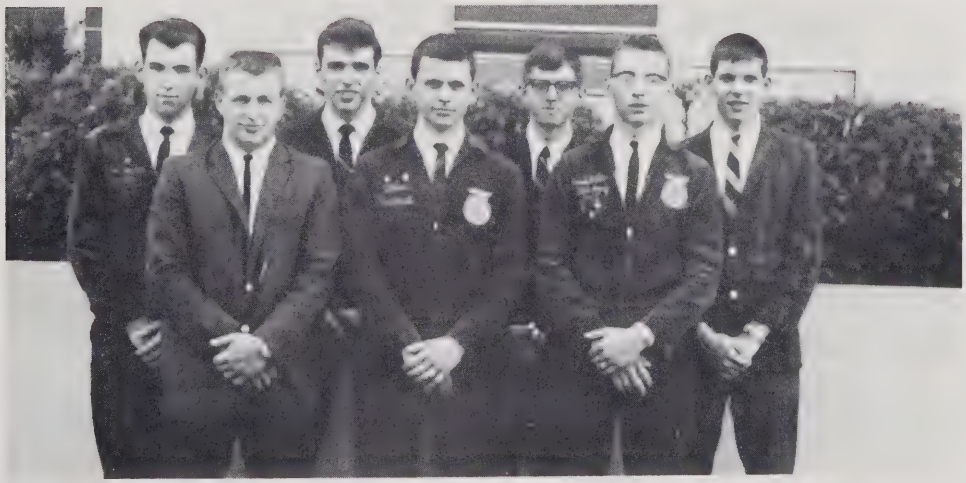

LEFT TO RIGHT: Galen Rhodes, Bill Swartz, Richard Eberly, Allan Michael, Lester Smith, Charles Whitmore, Charles Deputy.
STATE FARMER DEGREE

FIRST ROW: Carolyn Wenger, Linda Speas, Joyce Shank. SECOND ROW: Pam Gunsten, Helen Hogshead, Brenda Davis, Linda Rusmisel.
CHAPTER DEGREES

FIRST ROW: Barbara Byrd, Donna Michael, Mary Ellen Foster. SECOND ROW: Cheryl Garber, Mary Ellen Petre, Carolyn Cox.
JUNIOR DEGREES

LEFT TO RIGHT: Kaye Garber, Mildred Funkhouser, Sandy Poag, Diana Guyer.
STATE HOMEMAKER DEGREE

Kaye Garber
MCCALL'S TEEN FASHION BOARD
CRISCO AWARD

Linda Morris
ESSAY WINNER

Diana Guyer
BETTY CROCKER AWARD

AWARDS

Sue Shull
OUTSTANDING F.H.A. MEMBER

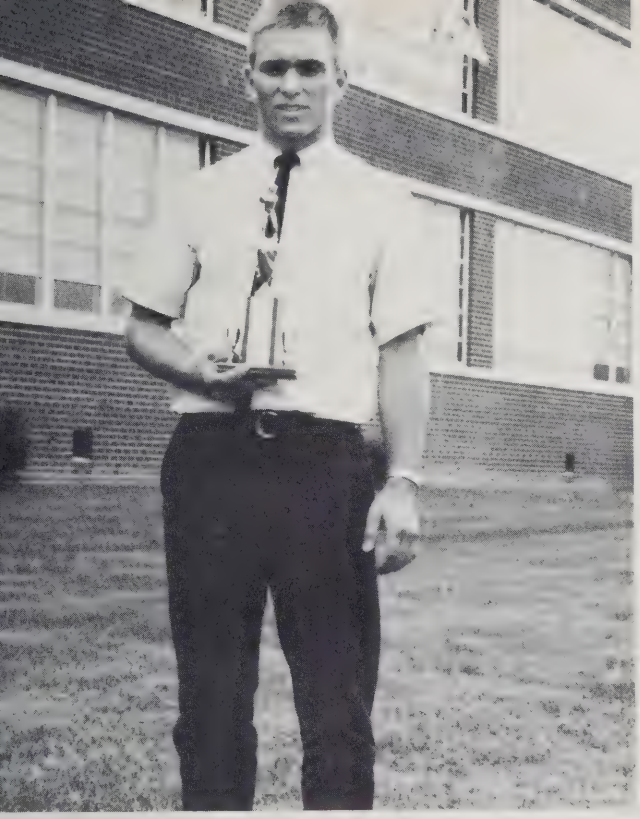

Donnie Hill
MOST VALUABLE BASEBALL PLAYER

Jeff Roth
BACK OF THE YEAR

AWARDS

MOST VALUABLE TRACKMAN
Howard Neff

LINEMAN OF THE YEAR
MOST VALUABLE BASKETBALL PLAYER
J.C. SPORTSMANSHIP AWARD
Bob Alford

Allan Michael
KIWANIS SCHOLARSHIP
SOUTHERN STATES SCHOLARSHIP

Richard Eberly, Linda Andes
DANFORTH AWARD

AWARDS

RECIPIENT OF TRI-HI-Y AWARD
Pat Sellers

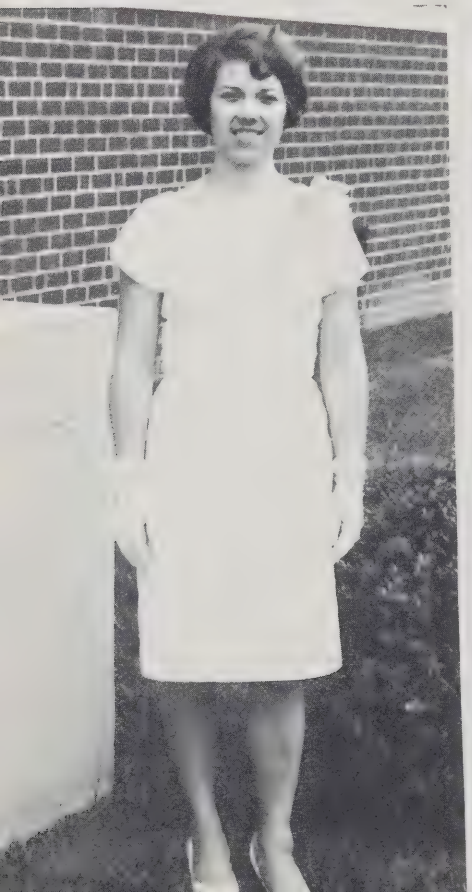

QUOTA CLUB AWARD
Becky Flory

B.P.W.A. SCHOLARSHIP AWARD
Anita Payne

"IN THE DEAD OF THE NIGHT"

FIRST ROW: M. Sharpes, L. Miller, K. Adams, J. Geiser. SECOND ROW: R. Steele, W. Heatwole, W. Heatwole, Mrs. Miller. THIRD ROW: Mr. Jones, B. Coffman, G. Geisert, S. Keller, M. Lee.

"Open wider, please."

CAST

Martha Baldwin	Mary Ann Sharpes
Jake Monroe	Wayne Heatwole
Joey Baldwin	Melvin Lee
Allen Richards	Barry Coffman
Sarah Watkins	Wanda Heatwole
Donald Hull	Rickey Steele
Ruth Nash	Karen Adams
David Carruthers	Greg Geisert
Lela Chapman	Linda Miller
Adam Glasset	Stanley Keller

"Don't you dare . . ."

"THREE ON A BENCH"

Mr. Clem . . . . . .Director

Roy Early . . . . . Harry

Jim Luck . . . . . Officer Callahan

Pam Gunsten . . . . . Student Director

Karen Ryder . . . . . Betty

Cathy Logan . . . . . .Mrs. Moore

Mrs. Southard . . . . . .Director

Sorry, no encore!

Encore, encore!

SPRING CONCERT

SCHOOL PICNIC

The Grand March

Which one is the Genie?

The Figure

I could've danced all night, but my feet couldn't have.

Serving table and faculty

Oh boy, something to feed the dog out of!

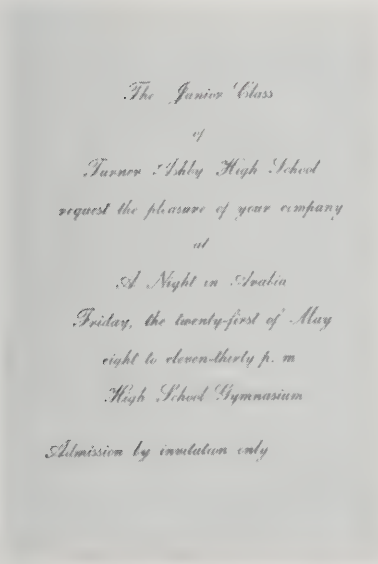

The Junior Class
of
Turner Ashby High School
request the pleasure of your company
at
A Night in Avalia
Friday, the twenty-first of May
eight to eleven-thirty p. m
High School Gymnasium

Admission by invitation only

The Queen and her Court.

The Figure dances!

SPRING SPORTS

VARSITY BASEBALL

FIRST ROW: D. Hill, E. Carr, W. Simmers, W. Heatwole, L. Heatwole, R. Soldan, K. Shook, R. Crowe, L. Smith.
SECOND ROW: Mr. Ritchie, D. Miller, D. Lineweaver, L. Fox, D. Miller, G. Layman, W. Beaman, G. Rexrode, R. Eberly, C. Whitmore, J. Eckardt, J. Showalter.

1965 BASEBALL SCHEDULE

April	2	T.A. - 1	Harrisonburg - 3
	9	T.A. - 1	Elkton - 2
	13	T.A. - 2	Montevideo - 11
	16	T.A. - 3	Page County - 4
	20	T.A. - 7	Broadway - 3
	27	T.A. - 2	Elkton - 1
	30	T.A. - 11	Montevideo - 4
May	4	T.A. - 0	Page County - 7
	6	T.A. - 2	Harrisonburg - 1
	7	T.A. - 5	Broadway - 9

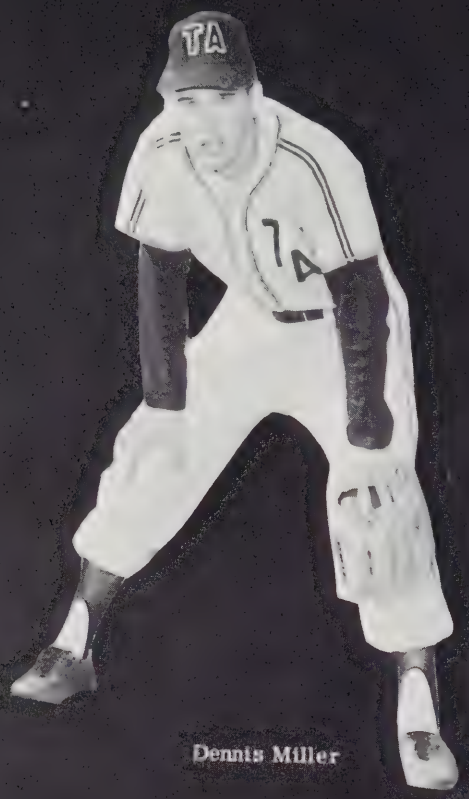

Dennis Miller

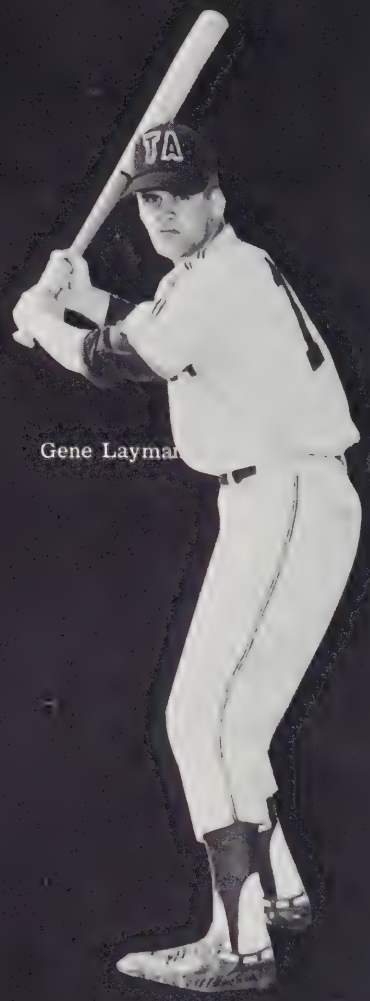

Gene Layman

Gary Rexrode

Larry Fox

SENIOR KNIGHTS

JUNIOR VARSITY BASEBALL

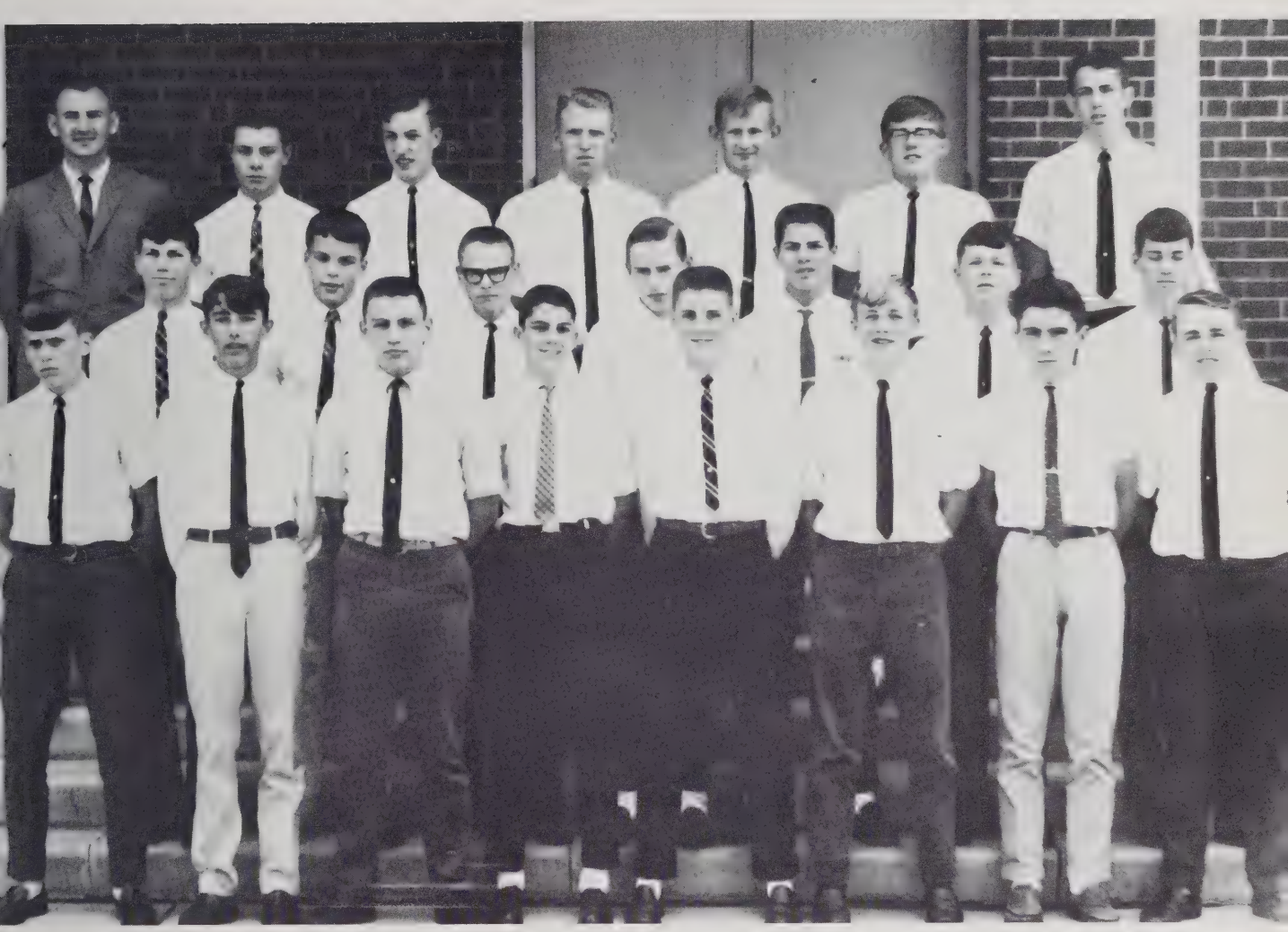

FIRST ROW: L. Erbaugh, C. Tumer, T. Meadows, L. Hollen, B. Weaver, B. Butts, W. McNett, L. Steele. SECOND ROW: J. Knicely, J. Harter, J. Showalter, J. Weaver, A. Shull, J. Wampler, P. Burkholder. THIRD ROW: Mr. Botkin, G. Heatwole, J. Martin, D. Eberly, J. Vandevander, B. Manning, L. Evans.

1965 BASEBALL SCHEDULE

April	7	T.A. - 17	Elkton	- 1
	14	T.A. - 21	North River	- 2
	21	T.A. - 16	Elkton	- 2
	28	T.A. - 8	Montevideo	- 3
May	5	T.A. - 13	Montevideo	- 4
	12	T.A. - 11	North River	- 5
	19	T.A. - 3	Robert E. Lee	- 0
	22	T.A. - 6	Robert E. Lee	- 1

VARSITY TRACK

FIRST ROW: R. Lee, J. Sease, M. Huffman, H. Neff, P. Evans, C. Kiracofe, D. Lundburg, R. Kiracofe, B. Runninger, S. Lively, R. Rose, E. Neff. SECOND ROW: S. Wampler, C. Schmidt, D. Hill, T. Dovel, L. Smith, L. Spitzer, S. Cowger, L. Carpenter, N. Lam, B. Ramsey, G. Heisey. THIRD ROW: Mr. Whitmore, H. Humphrey, C. Shatzer, D. Myers, G. Geisert, M. Miller, D. Wright, S. Good, R. Poag, R. Farley, R. Heatwole, A. Turner, Mr. Pence.

FIRST ROW: B. Geisert, W. Cook, M. Williams. SECOND ROW: T. Meadows, J. Gangwer, B. Dunlap, R. Swecker.
EIGHTH GRADE TEAM

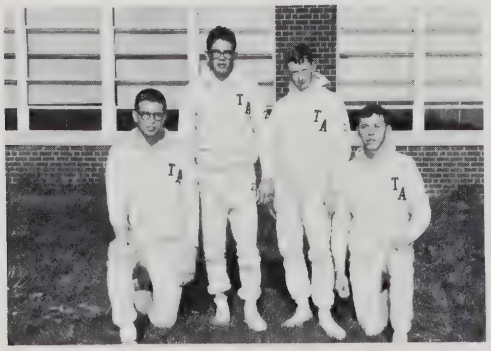

G. Geisert, H. Neff, S. Hively, S. Cowger.
RECORD-BREAKING 2 MILE RELAY TEAM
AT ROTARY RELAYS

1965 Varsity Track Schedule

March	24	T.A. - 64	Elkton	- 54
	31	T.A. - 55	Broadway	- 63
April	5	T.A. - 52	Page County	- 66
	7	T.A. - 68	Harrisonburg	- 49
	12	T.A. - 44	Page County	- 74
	14	T.A. - 73	Broadway	- 45
	21	T.A. - 46 1/2	Elkton - 62 1/2	Central - 39
	23	Rotary Relays		
May	1	Albemarle Relays	T.A. - 4th	
	8	District Track Meet	T.A. - 2nd	
	14	State Track Meet	T.A. - 4th	
	20	Clarke County Invitational Meet	T.A.-3rd	

Junior Varsity Track Schedule

May	3	T.A. - 51 1/2	Broadway - 66 1/2
	10	T.A. - 64 1/2	Broadway - 52 1/2

1964 DISTRICT 10 CHAMPS 2nd IN THE STATE

Harry Chandler
1st in State Pole Vault

Howard Neff
First in State - Mile
Third in State - 880

KNEELING: D. Fulk, C. Deputy.
STANDING: C. Kiracofe, L. Suter.
MILE Relay Team - second in state.

Lonnie Suter
Third in State - 440

1965 2nd IN DISTRICT 10 4th IN THE STATE

Steve Hively
Second in State - 880

Carson Kiracofe
Third in State - 440

Howard Neff

Howard Neff

Mile - First - New State Record 4:25
880 - First in the State

Neff's best time in the 880 1:59.5

Neff - high man on the team for the year with 88 1/4 points.

Winner of the Most Valuable Track Man Award for track season 1964 and track season 1965.

Linda Steele, Phil Evans
BEST ALL AROUND

Linda Andes, David Reubush
MOST LIKELY TO SUCCEED

Pat Sellers, Richard Eberly
MOST DEPENDABLE

SENIOR STARS

MOST TALENTED
Nancy Hottel, Bob Long

MOST STUDIOUS
Becky Flory, David Myers

Jill Early, Howard Neff
BIGGEST PESTS

Diana Guyer, Jimmy Glover
BEST DRESSED

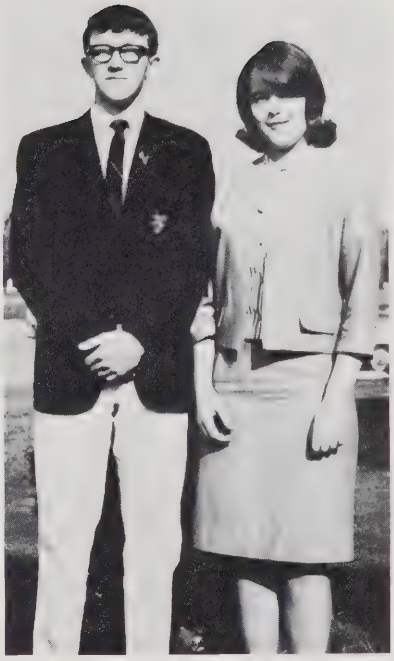

Marty Stover, Joe Acker
FRIENDLIEST

SENIOR STARS

BIGGEST LOVERS
Mary Rolston, William Craun

BEST LOOKING
Barbara Sipe, Larry Lambert

MOST ATHLETIC
Kaye Garber, Bob Alford

We got him where we want him -- behind bars!

Let's eat!

SENIOR TRIP

You can look at THEM in Dayton.

Caught in the act!

SENIOR TEA

Take heed and read!

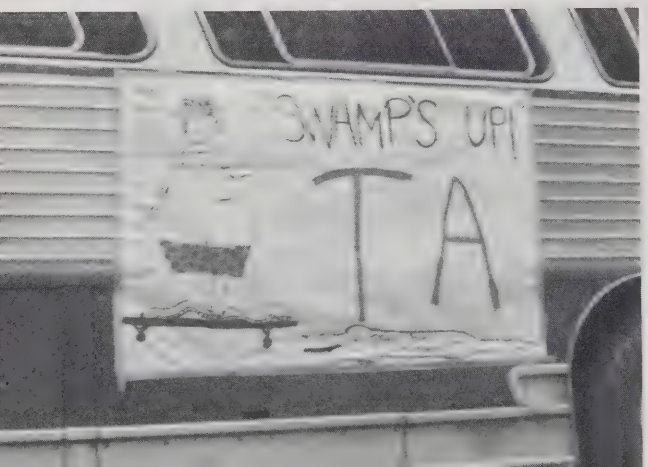

But Mrs. Evans -- only one cup?

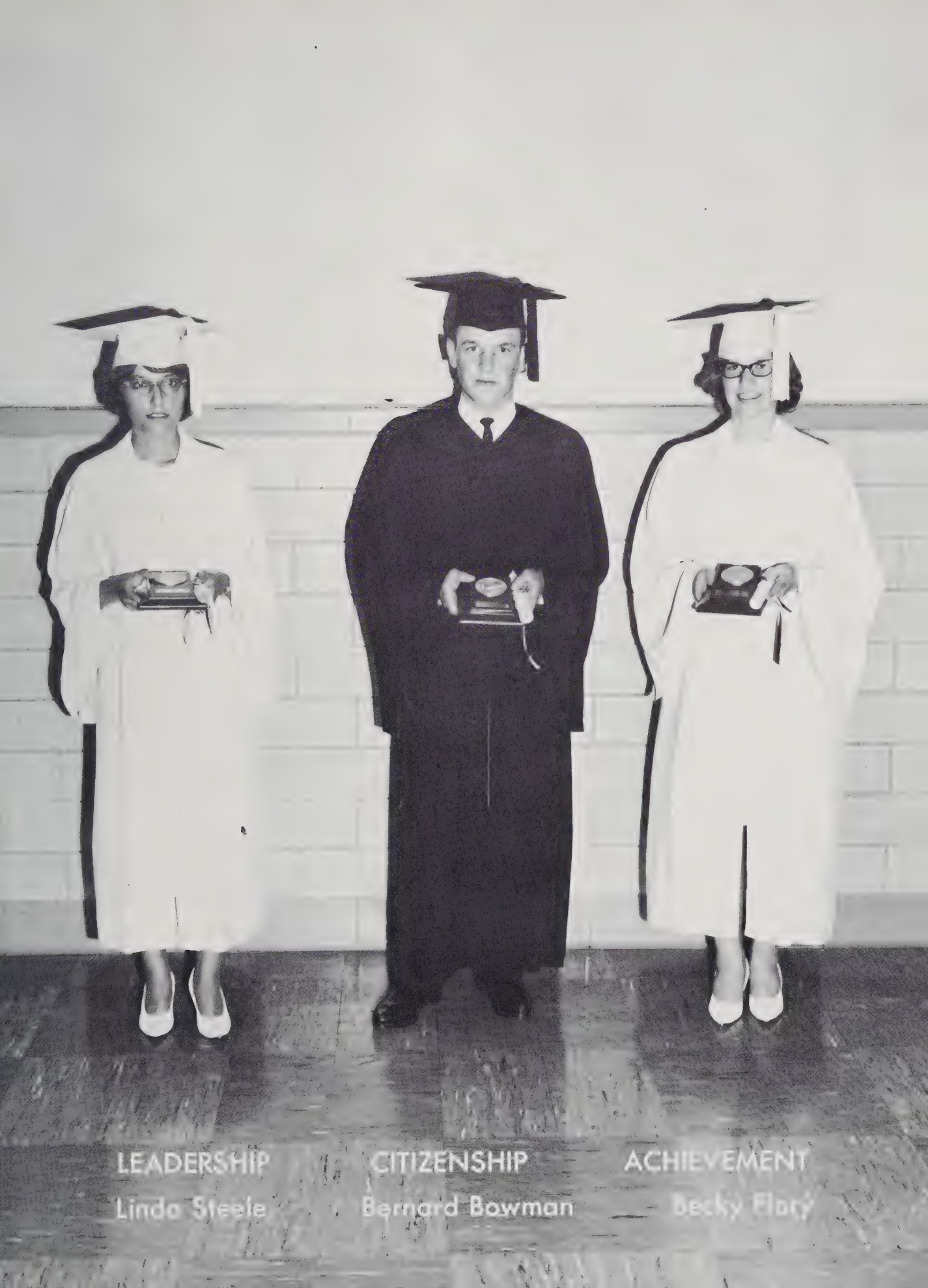

LEADERSHIP
Linda Steele

CITIZENSHIP
Bernard Bowman

ACHIEVEMENT
Becky Flory

SALUTATORIAN

Linda Andes

VALEDICTORIAN

Becky Flory

Baccalaureate Service

PRELUDE

PROCESSIONAL—"Pomp and Circumstance" ... *Elgar*

INVOCATION ..... Rev. Daniel Suter
Weaver's Mennonite Church

SCRIPTURE ..... Rev. Daniel Suter

"The Twenty-Third Psalm" ..... The Glee Club
Directed by Mrs. Raymond Showalter, Jr.

INTRODUCTION OF SPEAKER Mr. E. Cameron Miller
Principal

SERMON—"Look to This Day" Rev. Lloyd Evans
Montezuma Church of the Brethern

BENEDICTION Rev. Daniel Suter

"The Lord's Prayer" The Glee Club

RECESSIONAL—"Triumphal March" *Guilmant*

Commencement Exercises

PRELUDE

PROCESSIONAL—"Triumphal March" ..... *Verdi*
Band, Directed by Mr. Donald Arbogast

INVOCATION ..... Rev. Ira Petre
Mt. Bethel Church of the Brethren

SALUTATORY ..... Linda Virginia Andes

INTRODUCTION OF SPEAKER Mr. E. Cameron Miller
Principal

ADDRESS ..... Dr. John P. Mundy
Director of Personnel and Industrial Relations
Space Conditioning, Inc.

"A Joyful Song"

"No Man Is an Island" ..... The Glee Club
Directed by Mrs. Raymond Showalter, Jr.

VALEDICTORY Rebecca Catherine Flory

PRESENTATION OF DIPLOMAS Mr. E. Cameron Miller

Assisted by Senior Sponsors: Mrs. Elva Wilfong, Mrs. Effie Ikenberry, Arlie J. Botkin, Jr., Mrs. Vallie Myers, Mrs. Aleene Evans

BENEDICTION Rev. Ira Petre

RECESSIONAL—"Pomp and Circumstance" *Elgar*

"A JOYFUL SONG"

"THE TRIUMPHAL MARCH"

NINETEEN HUNDRED SIXTY-FIVE

Mr. Miller greets parents and friends of the seniors.

Linda Andes extends welcome.

Dr. Mundy congratulates seniors and challenges them to greater achievement.

The Assemblage

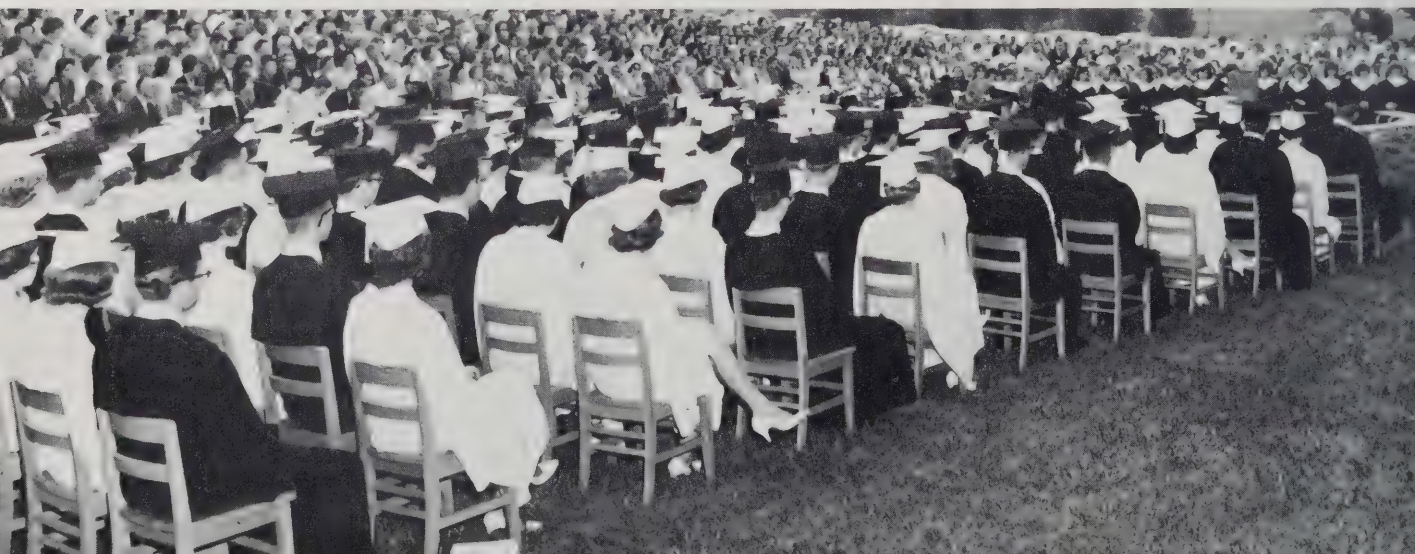

Seniors listen to songs of inspiration.

COMMENCEMENT

Becky Flory delivers farewell address.

Bernard Bowman receives Citizenship award.

The doors will soon close.

GRADUATION

ADVERTISEMENTS

Compliments of

JORDAN BROTHERS HATCHERY, INC.

Bridgewater, Virginia

BRIDGEWATER COLLEGE

Bridgewater, Virginia
1880 - 1965
First Coeducational college in Virginia

A fully accredited college of liberal arts and sciences offering B. A. and B. S. degrees and excellent basic preparation for medicine, law, business, home economics, teaching, ministry, music and other worthy fields.

For information contact Director of Admissions.

Coca-Cola

Harrisonburg, Virginia

PENNEY'S
ALWAYS FIRST QUALITY

Court Square

Always First Quality

Harrisonburg, Virginia

VALLEY BOOKS

Harrisonburg's Religious
Book Store

82 South Main Street

Harrisonburg, Virginia

DAYTON TRANSPORT CORPORATION

Transporters of Bulk Commodities

Dayton, Virginia

CHRYSLER PLYMOUTH BARACUDA VALIANT

LINCOLN-MILLER, INC.

USED CARS

PHONE
434-6743

115 W. BRUCE STREET
HARRISONBURG, VA.

L. G. BALFOUR COMPANY

Official VHSL
Plaques

Official SCA
Pins & Plaques

Richmond, Virginia
3110 West Marshall Street
P. O. Box 475

WHEATLEY YETZER FORD

U. S. Route 11 South Harrisonburg, Virginia Phone 434-0707

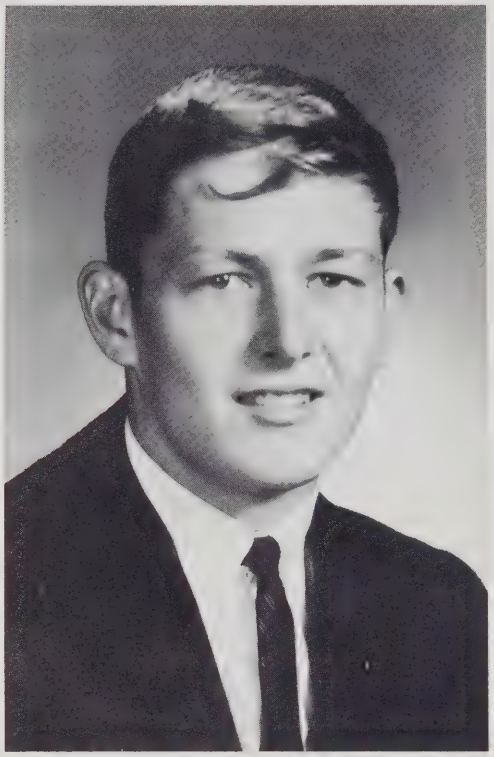

PHILLIPS STUDIOS

5218 Darby Road, N. W. - Roanoke, Virginia

The Finest
in
School Portraiture

We of PHILLIPS STUDIOS are real proud
to be a part of this fine yearbook

EARLY EQUIPMENT CO. INC.

David Brown Tractors
Fox Forage Harvesters
Grove Forage Wagons
McCulloch Chain Saws

Dial 434-2123
1054 Edom Road
Harrisonburg, Virginia

"Shop where
savings make
good cents,
Shop your
Farm Bureau
with confidence-"

Harrisonburg, Bridgewater,
Cross Keys,
Elkton and Timberville

HONDA
100 Miles Per Gallon
$246 and Up

SUBURBAN MOTORS

1064 Mt. Clinton Pike
Harrisonburg, Va. 22801
434-8702

BLEVINS BARBER SHOP

Rex L. Blevins
Proprietor
Bridgewater, Virginia

CHARLES L. FAULS CLOTHING CO. INC.

11-13 North Court Square

Harrisonburg, Virginia

NELSON T. HUFFMAN

INVESTMENT - SECURITIES

Bridgewater, Virginia

SHENANDOAH VALLEY ELECTRIC COOP.

Dayton, Va.

A Member-owned, Rural Electric
Cooperative serving 12,500 consumers
In the Shenandoah Valley

LIVE BETTER ELECTRICALLY

Mt. Jackson Staunton
Moorefield, W. Va.

Compliments of

MARVAL POULTRY COMPANY, INC.

Dayton, Virginia

The Rockingham National Bank

A FULL SERVICE BANK
with a tradition for
Courtesy - Service - Security

PARK VIEW PRESS

1066 Mt. Clinton Pike
HARRISONBURG, VIRGINIA
Tel. 434-3584

. All types of Business Forms
OFFSET . For color process work
. Periodicals
PRINTING . Letterheads and Envelopes
. Wedding Invitations

DAYTON
FARM
SUPPLY

Massey-Ferguson
Sales & Service

New Idea Farm Equipment
879-6912

HEATWOLE TEXACO SERVICE STATION

Dayton, Virginia

Dial 879-6151

Compliments of

HARRISONBURG
LOAN & THRIFT CORP.

WEAVERS
PLUMBING AND HEATING
"It pleases us to please you."
Dial 879-2721
Dayton, Virginia

STEELE APPLIANCE CO.
Complete line of
Westinghouse Appliances
Harrisonburg, Virginia

WHITESEL MUSIC

Where Everything is Music
and Music is Everything

77 East Market

Harrisonburg, Virginia

Alfred Ney's

50 - 60 N. Main St.

Harrisonburg, Va.

Compliments of

GITCHELL'S STUDIO AND CAMERA SHOP

HARRISONBURG GROCERY CO.

Exclusive Wholesalers

Harrisonburg, Virginia

MICK-OR-MACK STORES

Harrisonburg, Virginia

We give S&H Green Stamps

NAN'S NEW LOOK
Beauty Salon
202 N. Main Street
Bridgewater, Virginia
Phone 828-4092

HINTON LIVE POULTRY CORPORATION

Harrisonburg, Virginia

SHENANDOAH VALLEY
PRODUCE CO., INC.

Plant: 501 N. Liberty Street

Harrisonburg, Virginia

434-4495

Compliments of

SELLERS FURNITURE

Broadway Harrisonburg

SHICKEL MACHINE SHOP

Bridgewater, Virginia

ROCCO FEEDS, INC.
Definite Feed for Definite Needs
Complete Line of Feeds
Dial 434-9331
Harrisonburg, Virginia

SHEN-VALLEY BAND

Instrument Service

Repairing Specialist
Local CONN and SELMER Dealer

156 N. Liberty St.
Harrisonburg, Virginia

MARVIN S. LAM

Grain and Feed Supplies by Truck

Harrisonburg, Virginia

SHENANDOAH PRESS

Color Printing

Phone 879-4791

Dayton, Virginia

HARRISONBURG FRUIT AND PRODUCE
-Wholesale Distributor-
Fruits-Vegetables-Meats-Seafoods
Harrisonburg, Virginia

Bryan Music, Inc.

101 Carlton Street

HARRISONBURG, VIRGINIA

SUTERS CRAFT SHOP

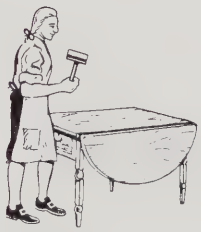

At The Sign of the
Colonial Craftsman

4200 W. Broad St.
Richmond, Va.

U.S. 11, 1 mi. So.
Harrisonburg, Va.

MILLER FUEL COMPANY

Coal-Fuel Oils

John F. Miller, Jr. Owner

Grottoes, Va.
Dial 249-2411

Harrisonburg, Va.
434-9955

HARRISONBURG
HXM
MOTOR EXPRESS

MILK TRANSPORTERS

Harrisonburg, Virginia

Edward C. Moore

Compliments of

"SHENANDOAH'S PRIDE"
DAIRY

Manufacturers of "SHENANDOAH'S PRIDE" MILK & MILK Products

Dial H'burg 434-7328

Harrisonburg, Virginia

Compliments of

THE PLANTERS BANK OF BRIDGEWATER

BRIDGEWATER, VIRGINIA

1965 is our SIXTY SEVENTH Anniversary
of Continuous Service to the Public

DAYTON, VIRGINIA

MEMBER FEDERAL RESERVE SYSTEM

MEMBER FEDERAL DEPOSIT INSURANCE CORPORATION

Complete Insurance Service

SHOMO & LINEWEAVER
INSURANCE AGENCY, INC.

"Ask Those We Serve"

Harrisonburg, Virginia

BEACON PRESS

BRIDGEWATER, VIRGINIA

Compliments of

GITCHELL'S STUDIO AND CAMERA SHOP

BUDDY'S CARPETLAND

"A Complete Rug Service"
Harrisonburg, Virginia

Compliments of

C. L. CUSTER, INC.

Texaco Heating Oils
Gasoline - Diesel - Motor Oils
Automatic Deliveries
Budget Plan
Two-way Radios
434-8888
Harrisonburg, Virginia

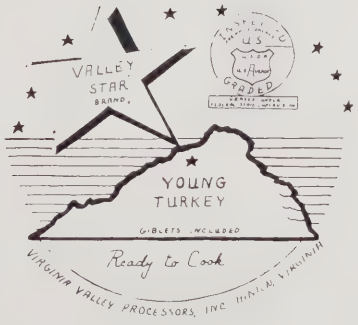

Your recommended

Mobile Home Dealer

NEFF TRAILER SALES, INC.

US. 33 One Mile East

Post Office Box 1050

Harrisonburg, Virginia

Phone 434-3853

LAHMAN'S RADIATOR SHOP

Silver Lake Road

Dayton, Va. - Dial 879-4871

TECUMSEH ENGINES

JOSEPH NEY'S

Wishes the graduates

of

Turner Ashby

the benisons of

a fruitful life in a

democratic America

2 Court Square

Harrisonburg, Virginia

Compliments of

MID-VALLEY HATCHERY INC.

879-2331

Dayton, Virginia

YOUR FRIENDLY FAMILY STORE IN HARRISONBURG

Grants
KNOWN for VALUES

On Court Square

D. C. HEATWOLE CO.

World Famous Dunlop Tires

288 N. Main St.
Harrisonburg, Virginia

Coca-Cola

Harrisonburg, Virginia

THE FIRST NATIONAL BANK

Where Your Deposits Are
Insured
Member of F. D. I. C.

Harrisonburg, Virginia

GLEN SHOMO

The General Tire

Complete Tire Service

530 North Main Street
Dial 434-8211
Harrisonburg, Virginia

SHUMAKER'S
T.V. & RADIO SHOP

TV Sets-Radios-Antennas-Tubes-Parts
Complete Line of Citizens
Band Equipment

921 Mt. Clinton Pike
Harrisonburg, Virginia
434-3475

Compliments
of
DePOY'S ESSO SERVICE STATION
Bridgewater, Virginia
828-4054

Compliments of

F. W. WOOLWORTH

GEORGE J. ROBSONS

Bridgewater, Virginia

DICKSONS DRUG STORE

Bridgewater, Virginia

SCHEWEL FURNITURE CO., INCORPORATED

"Shenandoah Valley's Largest
and
"Most Popular Furniture Store"

135 South Main Street
Harrisonburg, Virginia

LANDES SHEET METAL SHOP

Lennox

Aire-Flo Heating
& Air Conditioning Specialists

More Families Buy Lennox
than any other make.
Dial 434-6391
Harrisonburg, Virginia

SHIFLET SERVICE STATION

Amoco Gas & Accessories
Goodyear, Kelly Tires

Dial 867-4816

Hinton, Virginia

TURNER ASHBY BOOK STORE

"Supplies where you need them

When you need them."

D. E. Operated 1965-66

THE L. & S. DINER

225 North Liberty St.
Harrisonburg, Virginia

Compliments of

BRIDGEWATER FURNITURE CORPORATION

MINIT CAR WASH
Let US Keep Your Car Clean
193 South Ave.
Harrisonburg, Virginia

Dial 434-4547

EXCEL STEEL WORKS INC.
Park View
Harrisonburg, Virginia

WETSEL SEED COMPANY

SEEDS
Field-Garden-Flower-Lawn
Insecticides-Weed Killers
Lawn Fertilizers

Dial 434-6753

Harrisonburg, Virginia

THE FRAZIER QUARRY
INCORPORATED

Crushed Limestone-Ready-mixed Concrete

Tele. 434-6192
Harrisonburg, Virginia

DAVID B. GARBER, Jeweler
49 W. Water St.
Harrisonburg, Va.

"Keepsake Diamonds"

RED FRONT SUPERMARKET INC.
Big enough to serve you
Small enough to want to
677 Chicago Avenue
Harrisonburg, Virginia
We Give S. & H. Green Stamps

BRIDGEWATER FUEL COMPANY

Cities Service
Fuel Oil Kerosene

BOWMAN COAL COMPANY

Best in Pocahontas Coal
Bridgewater, Virginia

FOLEY MOTORS, INC.
1711 So. Main
Harrisonburg, Va. 22801
Renault Peugeot
Studebaker Triumph

Compliments

VALLEY SMALL LOAN
120 S. Main Street
Harrisonburg, Virginia

Compliments of

THE DAILY NEWS-RECORD

The Shenandoah Valley's
Largest Newspaper

Harrisonburg, Virginia

CALLING ALL GIRLS

to see our large line
of fabrics and notions to
make your new fall wardrobe

MARTINS—PARK VIEW

Compliments of

LOEWNERS RECORD SHOP

Harrisonburg, Virginia

BERNARD'S GROCERY

Groceries-Meats-Vegetables
Dial 879-6311
Dayton, Virginia

Compliments of

BREEN'S WILLOW BANK

Sandwich Shop

and

Motel

South U.S. 11

Opposite Howard Johnsons

Compliments of

WAMPLER FEEDS, INC.

on Star Route 42 at
the big red "W" water tank

Manufacturers of
Poultry and Livestock Feeds

Phone - 434-2519

Harrisonburg, Virginia

Celanese FIBERS COMPANY

A Division of Celanese Corporation of America

Bridgewater, Virginia

W. A. HARTMAN MEMORIALS

We Work For Those
Who Love and Remember

459 Noll Drive

Harrisonburg, Virginia

Compliments of

J. O. STICKLEY and SON

DENTONS FURNITURE STORE

"Complete Home Furnishings"

Harrisonburg, Virginia

WENGER JEWELERS

South Main Street

Dayton, Virginia

MILES MUSIC CO.
Conn Organs
Magnavox Stereo
Fine Pianos
Harrisonburg, Virginia

WELCOME

ECHO RESTAURANT

434-9072

Operator, Bill Pye

Harrisonburg, Virginia

Shop Where Your

Money is Needed

- - - and Appreciated

LEGGETTS

in

HARRISONBURG

All Standard Size Passenger &
Truck Tires Recapped & Repaired

DOUGLAS PEARCE, INC.

Your local B. F. Goodrich Store

Phone 434-2321

Harrisonburg, Virginia

JOSEPH W. COX
JEWELER

Hamilton-Bulova-Wyler
Watches

Phone 828-2396
Repairing a Specialty
Bridgewater, Virginia

SUNNY SLOPE FARM HATCHERY

Wampler Big Whites
and Beltsville Poults

Led Brest--Pilch

Harrisonburg, Virginia

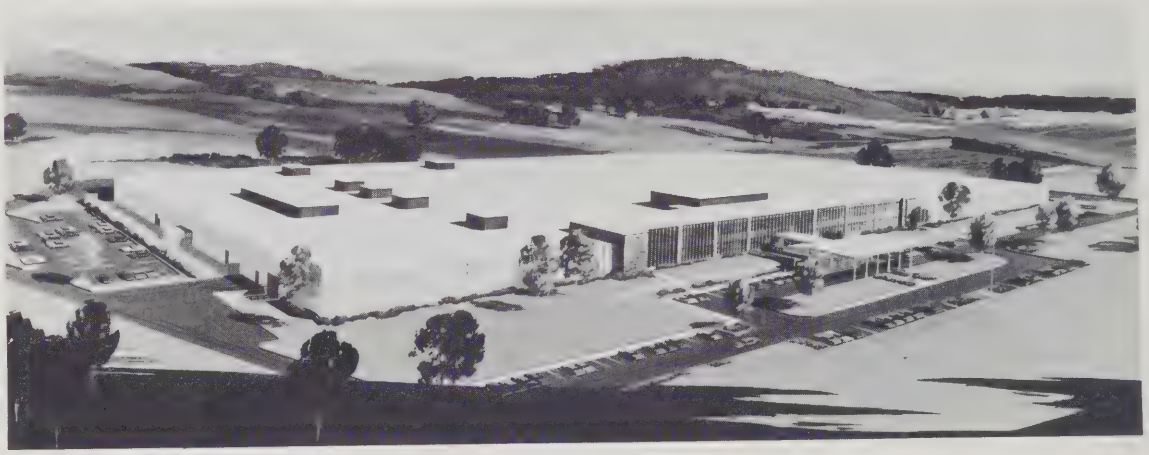

View of Space Conditionings' new 540,000 square-foot facility.
Manufacturers of
Heating-Cooling Air Conditioning Comfort Equipment

ES Space Conditioning, Inc.
(FORMERLY IRON FIREMAN WEBSTER INC.)
HARRISONBURG VIRGINIA

In Appreciation to all
who contributed
to the publication
of
this year's Annual

THE CRAG STAFF

Delmar
PRINTING COMPANY • Charlotte, N.C.

LOCKED CASE
GENEALOGY

MAY 3 1 2004